

SKETCHURE
MATTER OF INTERIOR

by ZF HOLDING

COMMERCIAL PORTFOLIO



*Commercial spaces do more than function, they inspire.
We design **workspaces** that fuel efficiency, **retail spaces** that elevate customer
experience, and **hospitality venues** that leave a lasting impression.*



We design workspaces that spark efficiency and collaboration while reflecting your brand's identity.

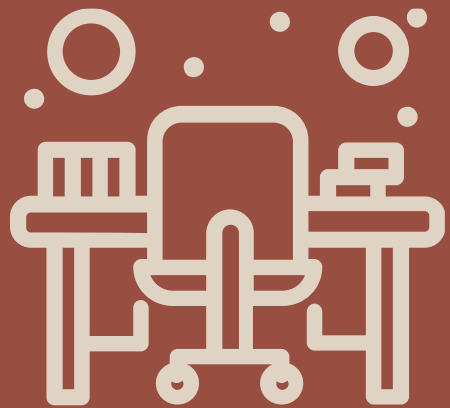

OFFICE DESIGN

EJADA

SYSTEMS COMPANY LIMITED

LOCATION : NEW CAIRO, EGYPT.

INDUSTRY : INFORMATION TECHNOLOGY

TYPE : ADMINISTRATIVE BUILDING

SCOPE : DESIGN & EXECUTION

AREA : 7800 m² – 6 floors



نخطو معًا للمستقبل
experience next

CAIRO HQ



نخطو معاً للمستقبل
experience next

EJADA

LOCATION: NEW CAIRO.

This project was built around the idea of a 'space journey' to create futuristic work environment that feels innovative and intelligently designed. We focused on separated zoning, structured layouts, and a neutral palette to create clarity and flow. Each level plays a part in the experience, guiding movement and supporting focus and creativity, reflecting EJADA's identity; now and next.



EJADA

Ground floor



EJADA

Ground floor



EJADA

Ground floor



EJADA

Ground floor



EJADA

Ground floor



EJADA

Ground floor



EJADA

Ground floor



EJADA

Ground floor



EJADA

Ground floor



EJADA

Ground floor



EJADA

First floor



EJADA

First floor



EJADA

First floor



EJADA

Second floor



EJADA

Second floor



EJADA

Second floor



EJADA

Second floor



EJADA

Second floor

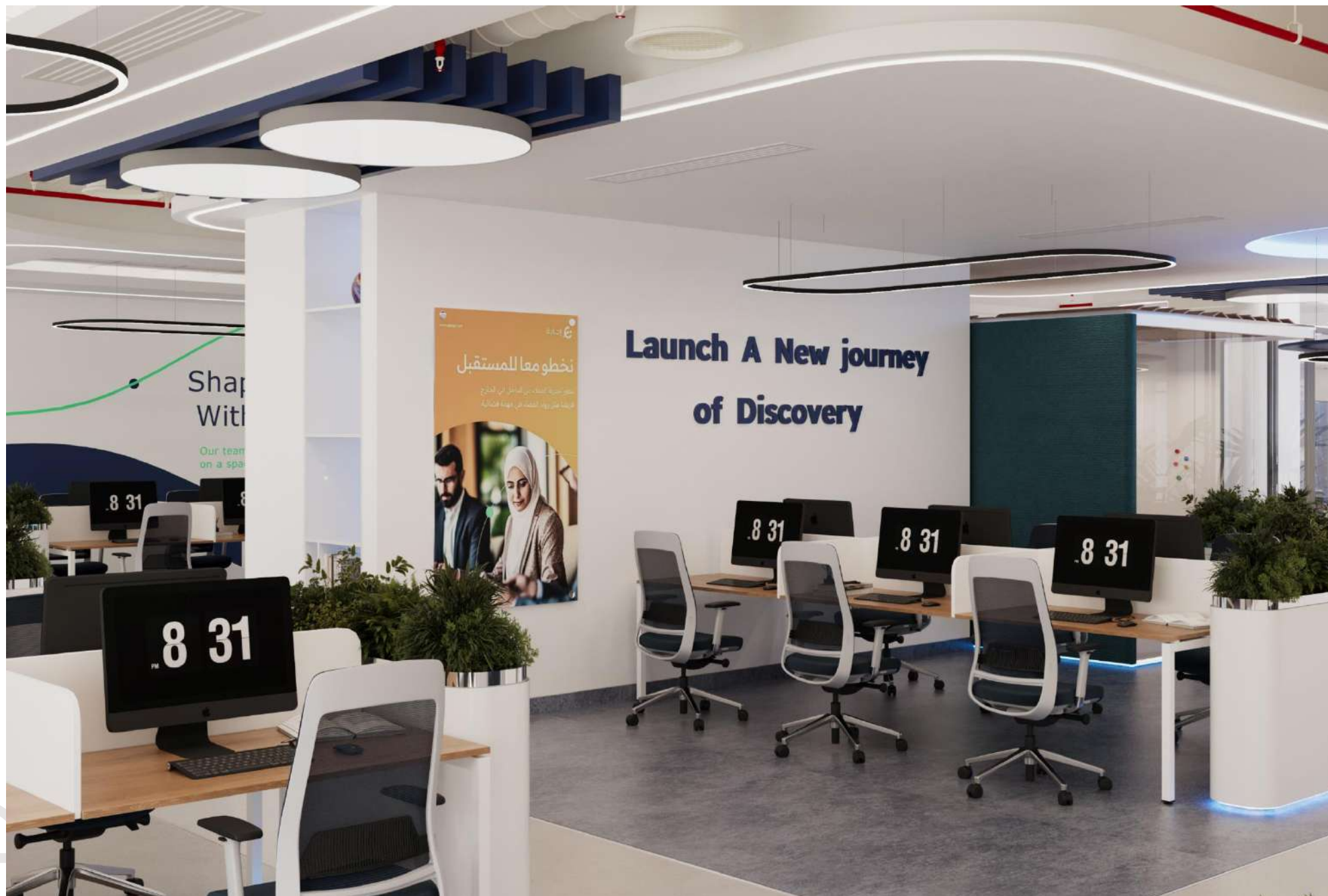

EJADA

Second floor



EJADA

Second floor



EJADA

Second floor



EJADA

Second floor



EJADA

Second floor



EJADA

Second floor



EJADA

Second floor

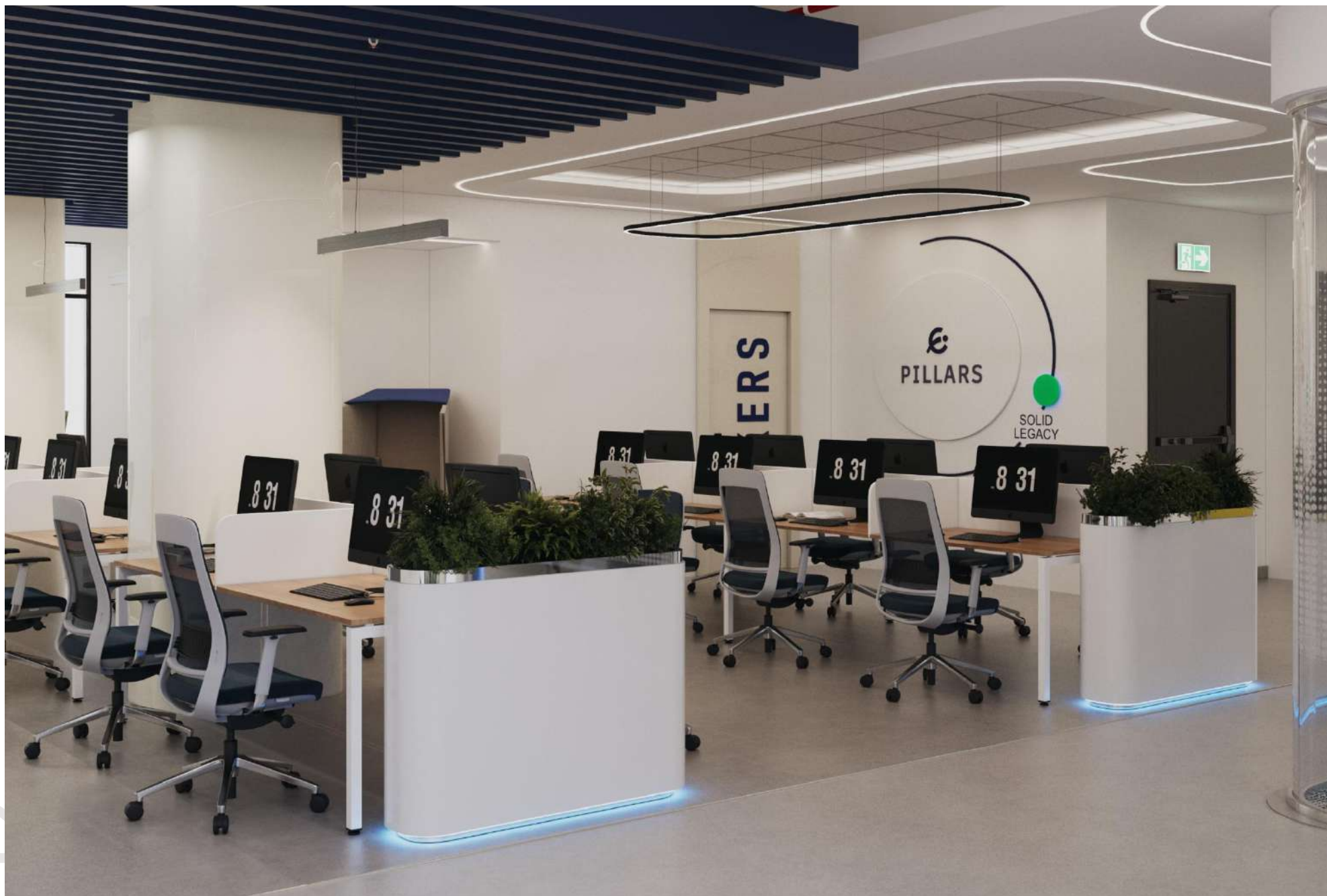

EJADA

Second floor



EJADA

Second floor



EJADA

Second floor

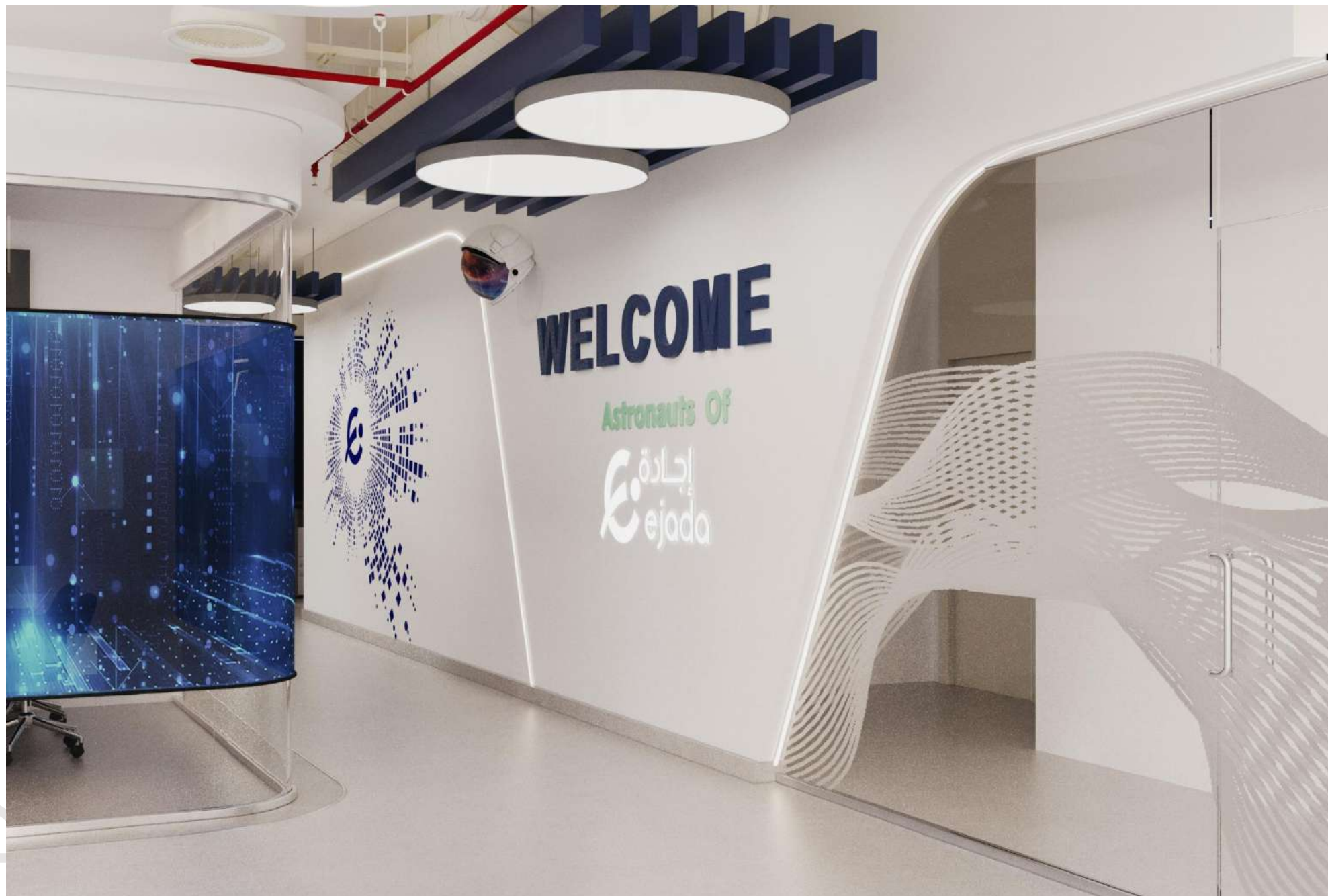

EJADA

Second floor



EJADA

Second floor



EJADA

Second floor



EJADA

Second floor

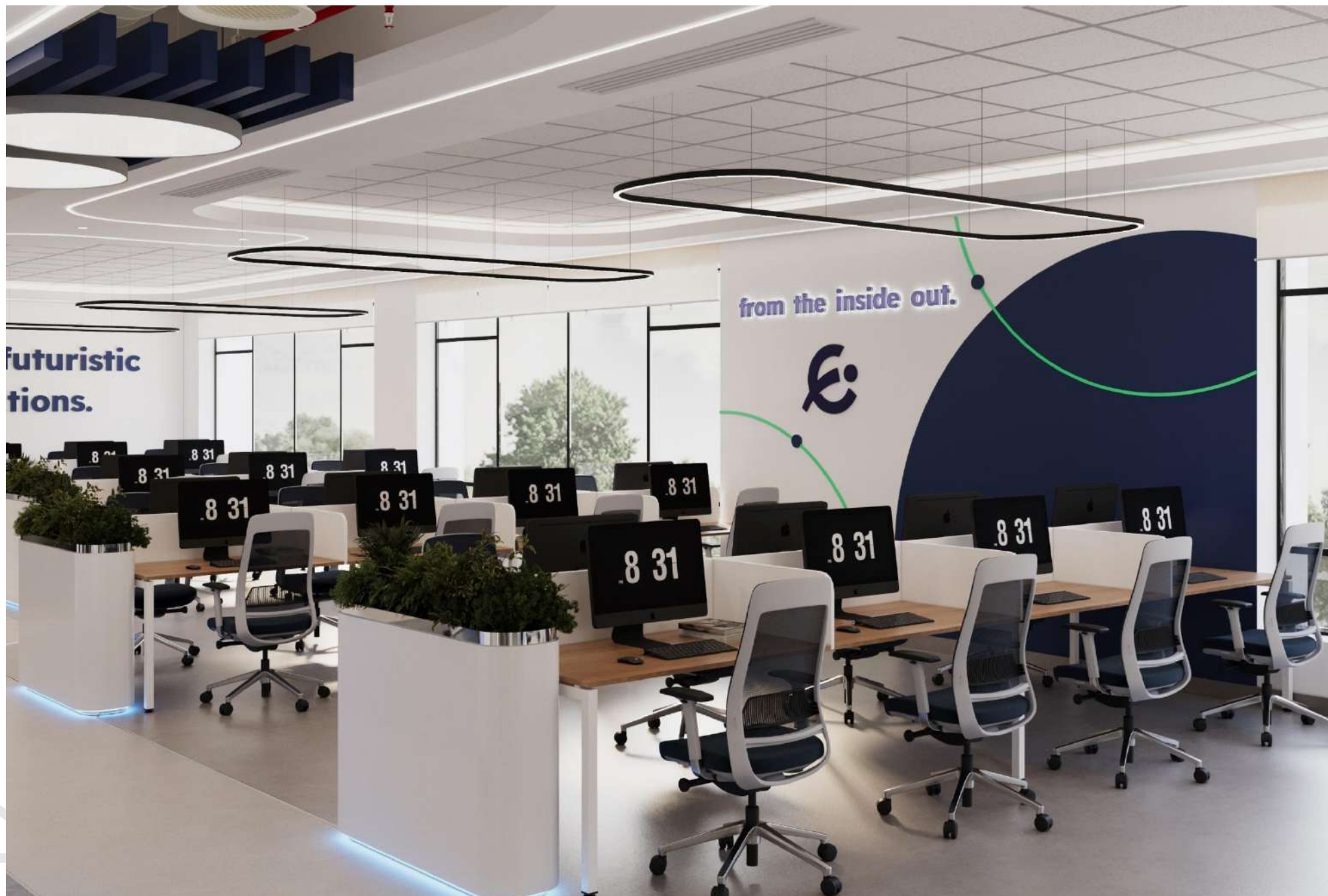

EJADA

Gym



EJADA

Gym



EJADA

Gym





EJADA

Roof



EJADA

Roof



EJADA

Atrium



EJADA

Atrium



GROUND
FLOOR
PLAN

KEY PLAN:



BUBBLE DIAGRAM

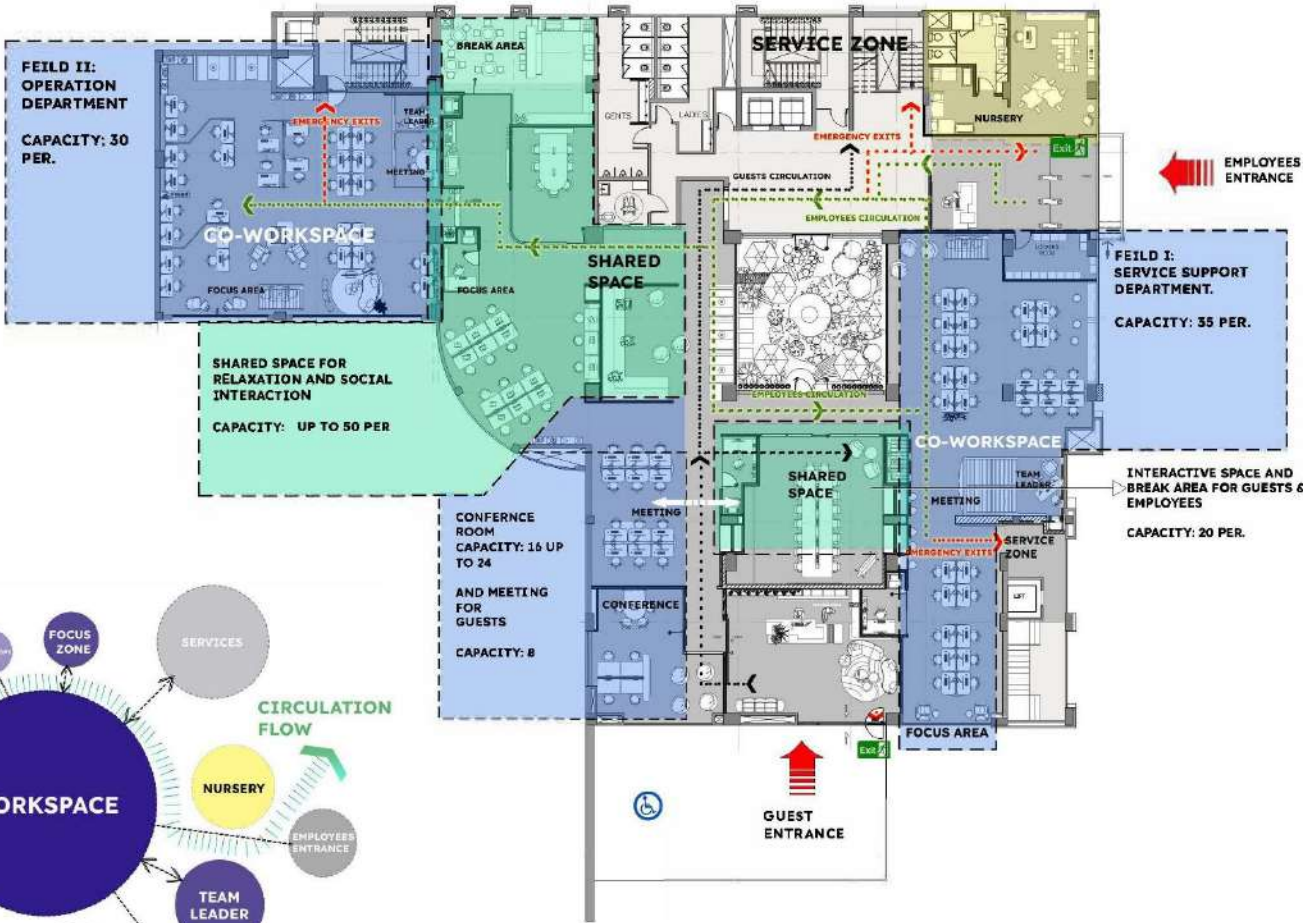
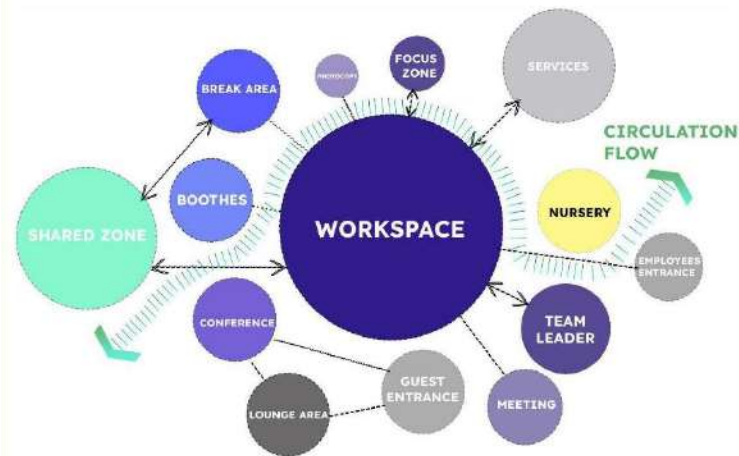

FIRST FLOOR PLAN

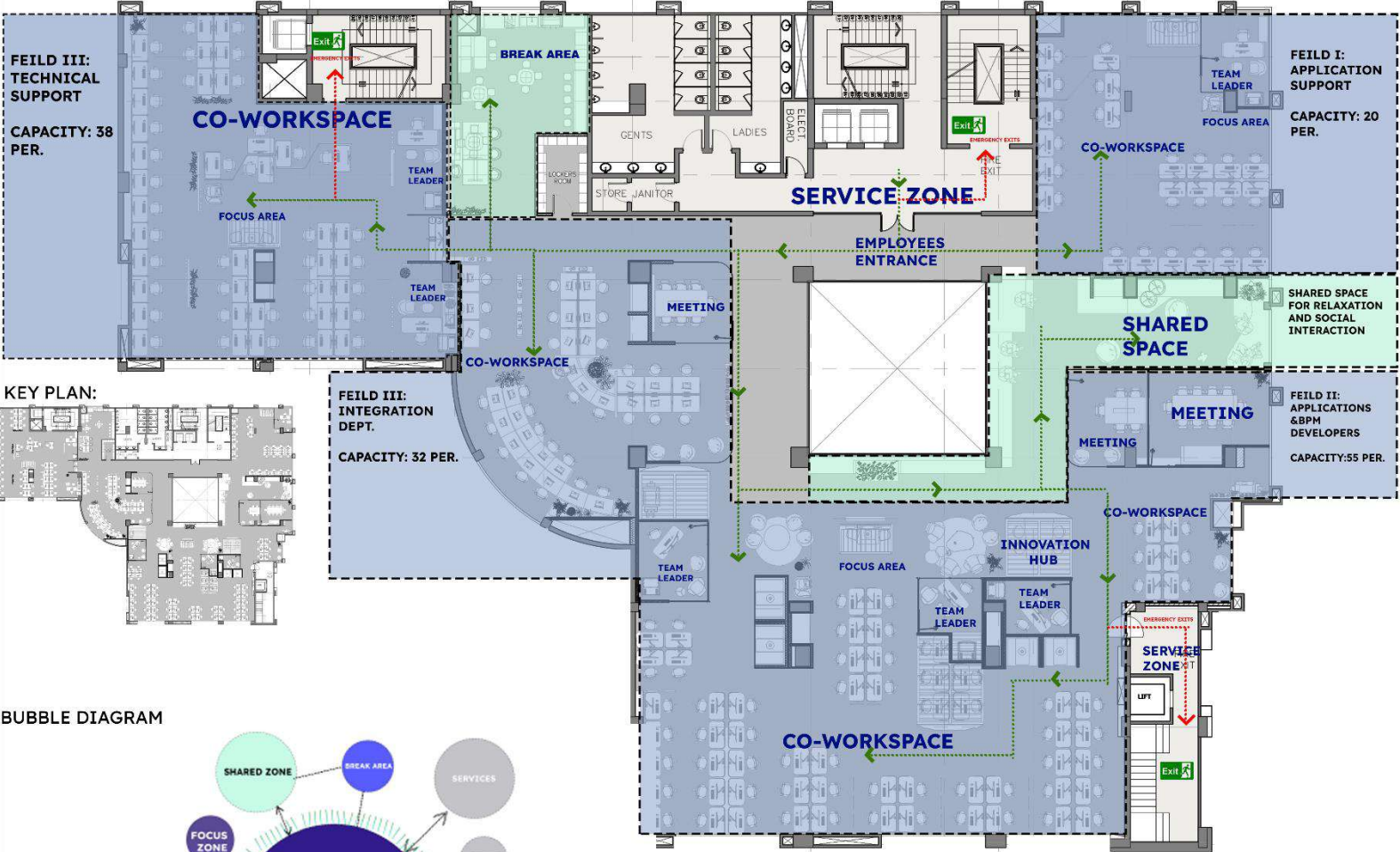

BUBBLE DIAGRAM

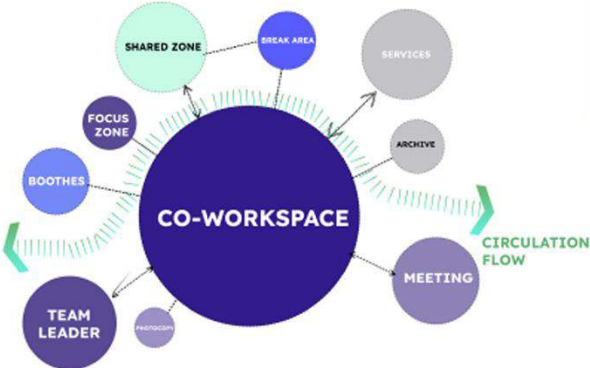

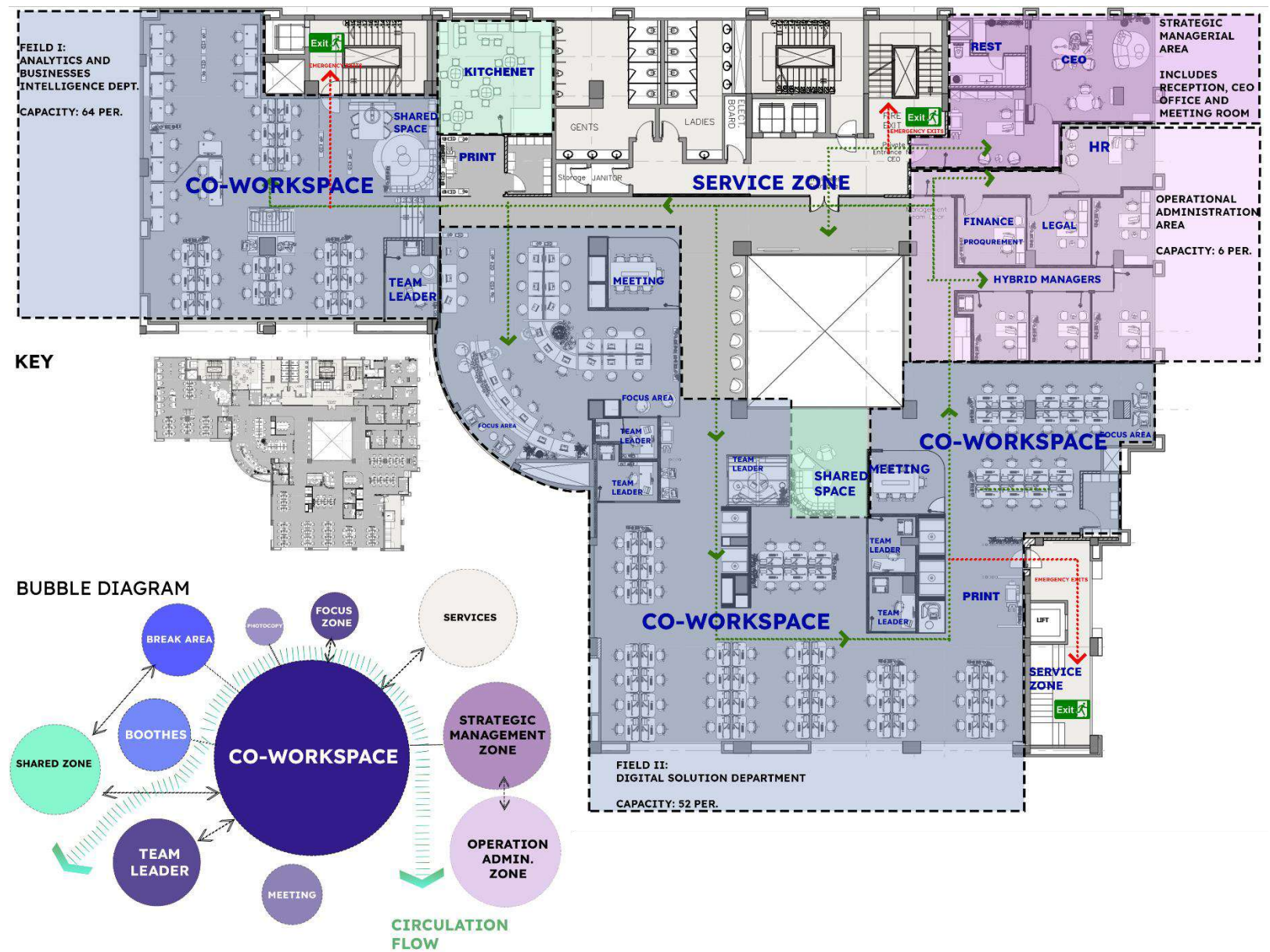

ROOF FLOOR PLAN

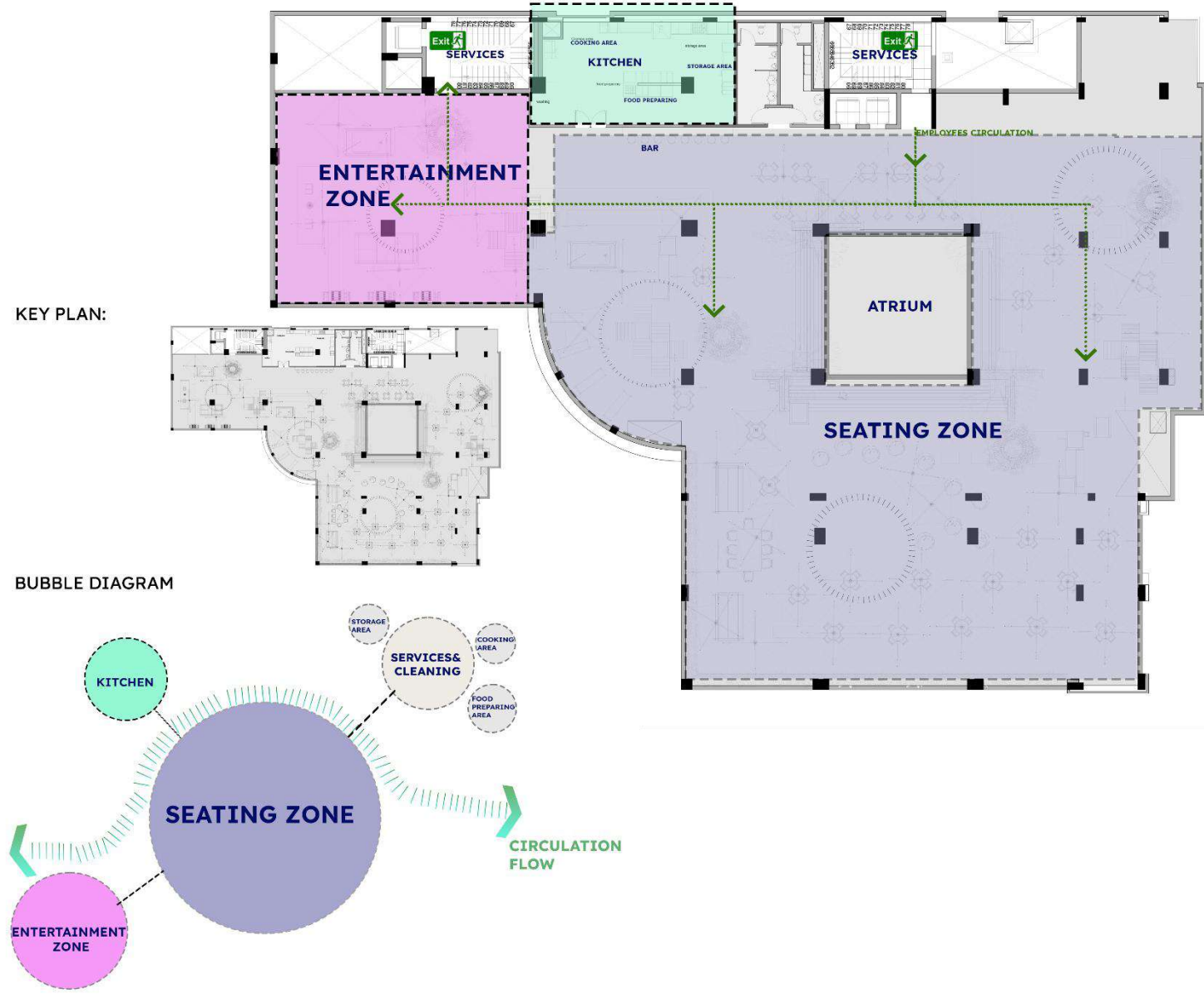

KEY PLAN: TO PARKING LVL-2 TO PARKING LVL-1

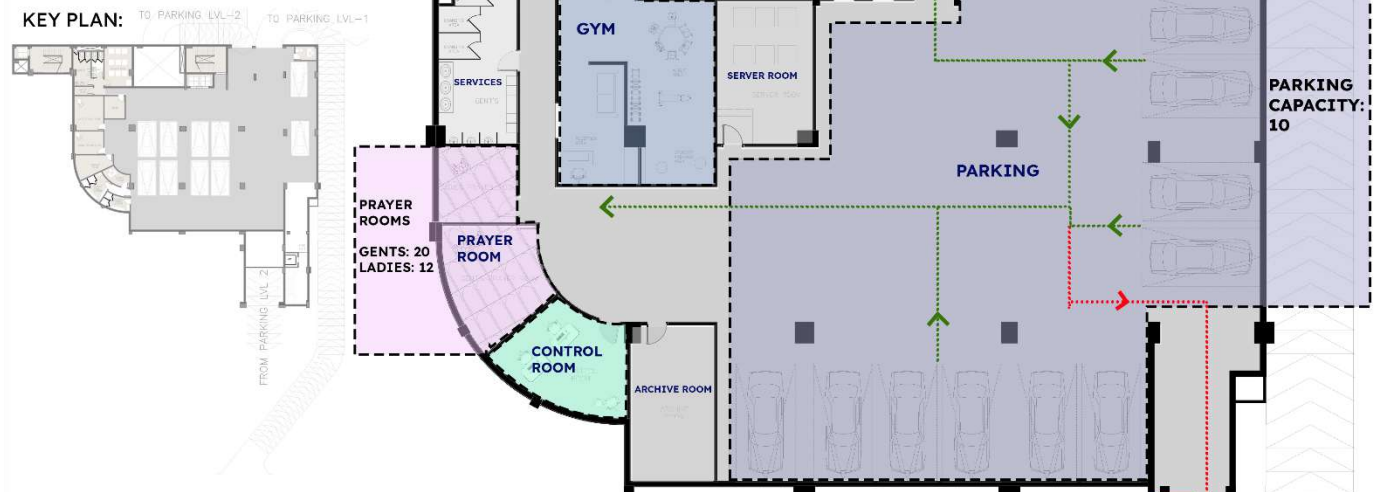

BUBBLE DIAGRAM



BASEMENT 2
FLOOR
PLAN

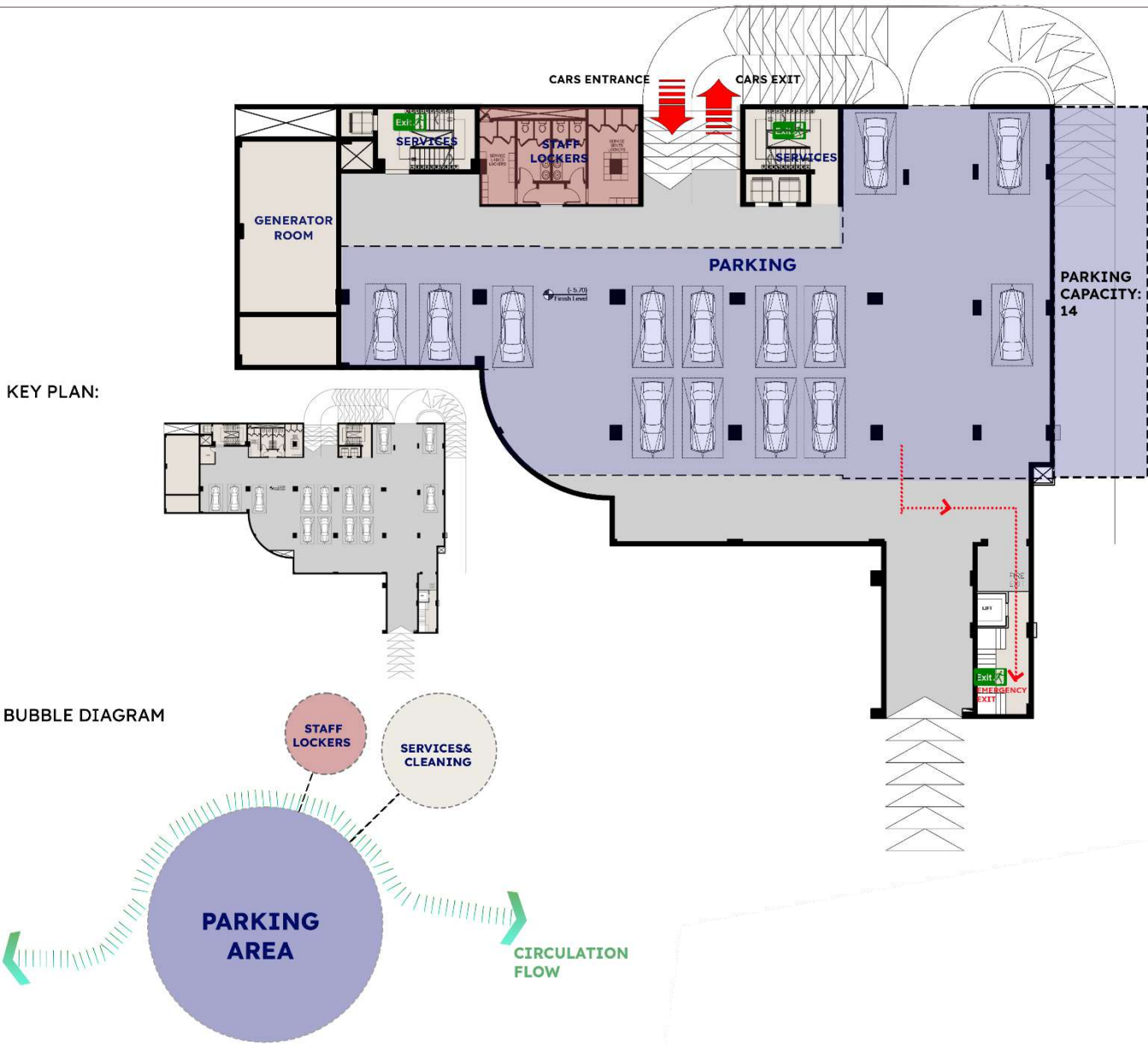

EJADA

SYSTEMS COMPANY LIMITED

LOCATION : SAN STEFANO, ALEXANDRIA

INDUSTRY : INFORMATION TECHNOLOGY

TYPE : ADMINISTRATIVE BUILDING

SCOPE : DESIGN & EXECUTION

AREA : 3600 m2 – 3 floors



نخطو معًا للمستقبل
experience next

**ALEXANDRIA
OFFICE BUILDING**



نخطو معاً للمستقبل
experience next

EJADA

LOCATION: SAN STEFANO,
ALEXANDRIA.

Seeing the innovation and creativity done from our side in EJADA Cairo office design concept, EJADA team awarded SKETCHURE the creation Alexandria office as well. The idea was to maintain the brand identity and character, reflecting the space journey and productive work environment.









EJADA

WORK IN PROGRESS

57"



MEZZANINE FLOOR PLAN

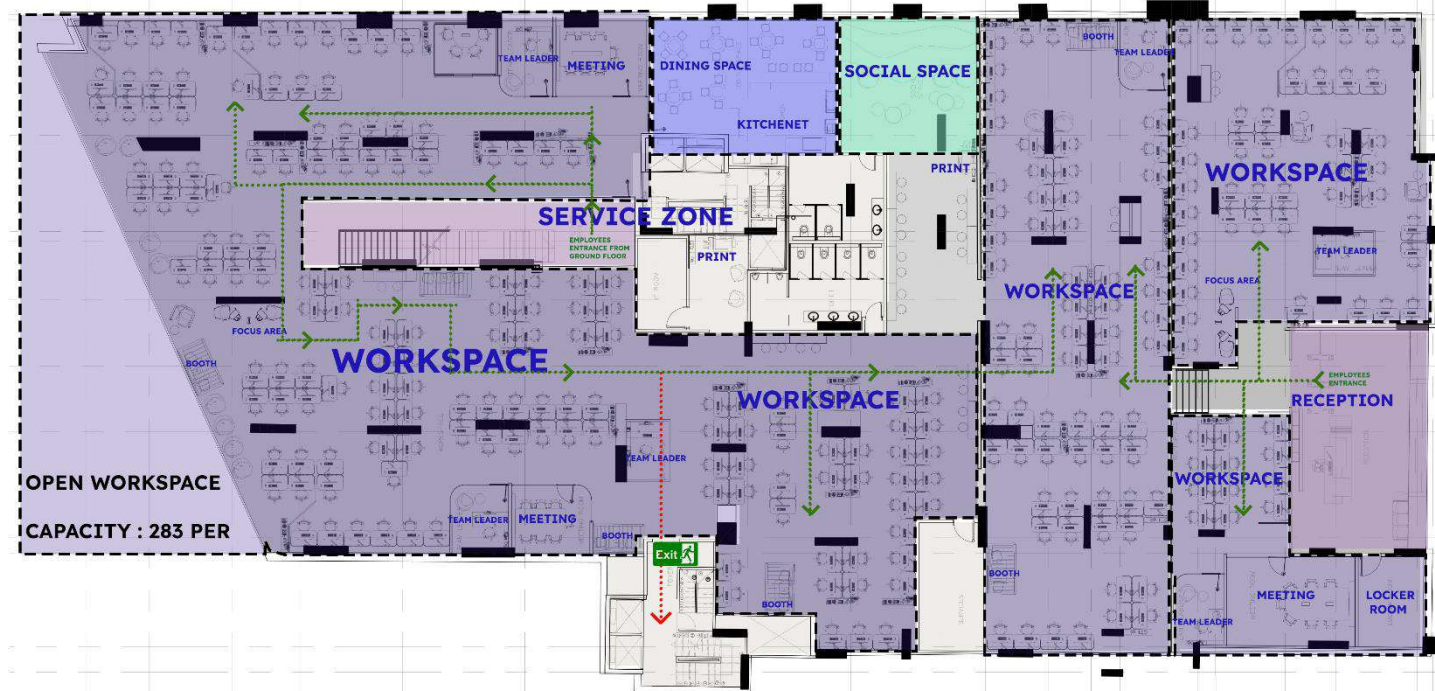

BUBBLE DIAGRAM

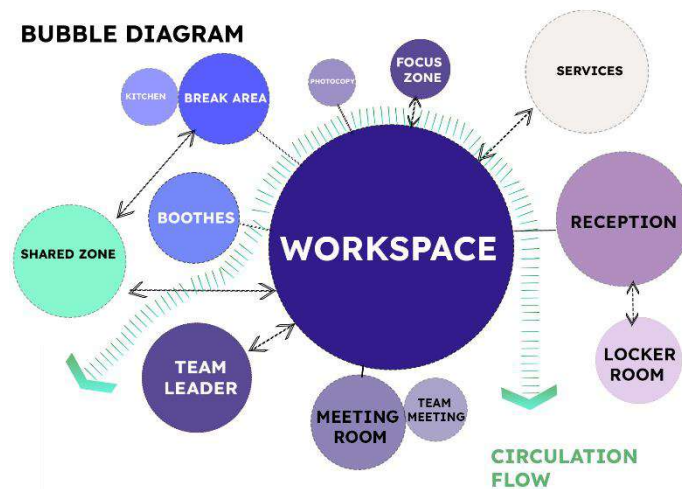

KEY

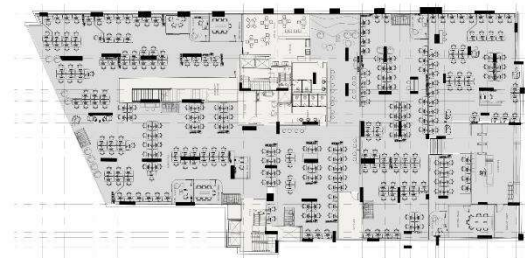

FIRST FLOOR PLAN

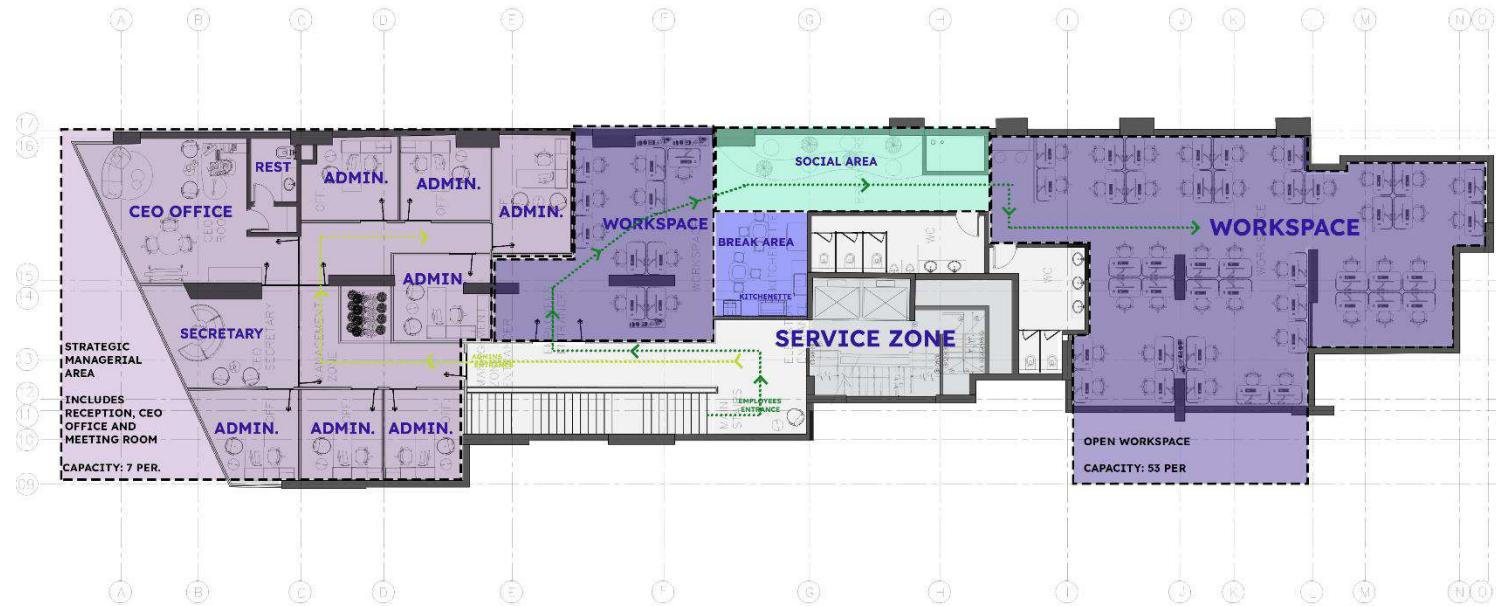

BUBBLE DIAGRAM

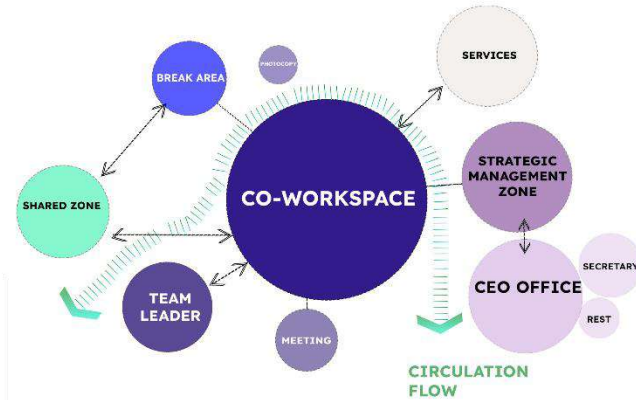

KEY PLAN:

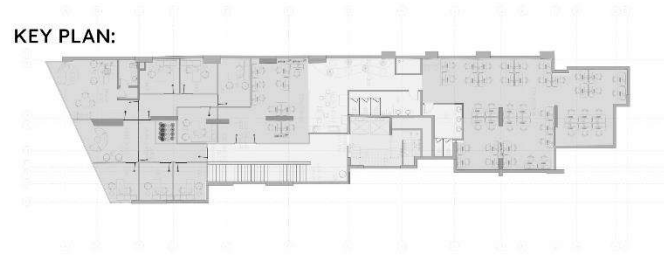

The floor plan shows the following rooms and zones:

- Social Area** (top left)
- Conference Room** (top left)
- Collaborative Room** (top left)
- Kitchenette** (top left)
- Break Area** (top left)
- Workspace** (top right)
- Service Zone** (center)
- Reception** (center left)
- Prayer Room** (center)
- Security** (bottom center)
- IT Room** (bottom center)
- Social Area** (bottom center)
- Workspace** (bottom right)
- Open Workspace** (bottom right) - Capacity: 118 per

The plan also includes a grid from A to S and 1 to 5, and arrows indicating movement paths between different areas.

The diagram illustrates a central **CO-WORKSPACE** (dark blue circle) surrounded by several functional zones and circulation paths:

- SHARED ZONE** (light green circle) is connected to the CO-WORKSPACE by a double-headed arrow.
- BREAK AREA** (blue circle) is connected to the CO-WORKSPACE by a double-headed arrow.
- PHOTOCOPY** (small grey circle) is located near the BREAK AREA.
- SERVICES** (light grey circle) is connected to the CO-WORKSPACE by a double-headed arrow.
- GUEST ENTRANCE** (orange circle) is connected to the CO-WORKSPACE by a double-headed arrow.
- INNOVATIVE HUB** (orange circle) is connected to the GUEST ENTRANCE by a double-headed arrow.
- COLLABORATIVE ROOM** (light orange circle) and **CONFERENCE ROOM** (light orange circle) are located near the INNOVATIVE HUB.
- MEETING** (purple circle) is connected to the CO-WORKSPACE by a double-headed arrow.
- TEAM LEADER** (purple circle) is connected to the CO-WORKSPACE by a double-headed arrow.
- CIRCULATION FLOW** (green arrows) indicates the movement of people through the space, starting from the SHARED ZONE and GUEST ENTRANCE, moving towards the CO-WORKSPACE, and then branching out to the various functional zones.

PLAN:

The architectural floor plan illustrates the layout of the first floor. It features a central corridor system connecting various rooms. On the left side, there is a large, irregularly shaped area that appears to be a reception or entrance zone. The central part of the plan contains several smaller rooms, likely offices or meeting spaces, arranged around a central hall. To the right, there is a larger, more rectangular section containing a kitchen area, a reception desk, and several smaller rooms. The plan is detailed with room numbers, door swings, and furniture placement. A north arrow is located in the upper right corner of the plan.



BASHAR SOFT

LOCATION : MAADI, CAIRO, EGYPT.

INDUSTRY : EMPLOYMENT

TYPE : ADMINISTRATIVE BUILDING

SCOPE : DESIGN & RENOVATION

AREA : 857.2 m²



BASHAR SOFT

WUZZUF

فرصنا 



BASHAR SOFT

LOCATION: MAADI, EGYPT

For Bashar Soft, we reimagined their office to reflect energy, creativity, and seamless communication. The renovation of the shared basement area offers a dynamic space for guests, events, and informal meetings. We used vibrant, energy-boosting colors to create an environment that feels both alive and productive. Acoustic walls ensure a noise-free experience while emphasizing the brand's identity, making this office a hub of creativity and collaboration.



BASHARSOFT

Ground floor
CEO office









BASHARSOFT

Ground floor
CEO office



BASHARSOFT

Ground floor

Reception



BASHARSOFT

Ground floor
Reception



BASHARSOFT

Ground floor

Meeting &
Collaborative
hub



BASHARSOFT

Ground floor

Meeting &
Collaborative
hub



Basement
Stage 1 &
Tiered















BASHARSOFT

Basement

Kitchen Area





Ground floor
CEO office

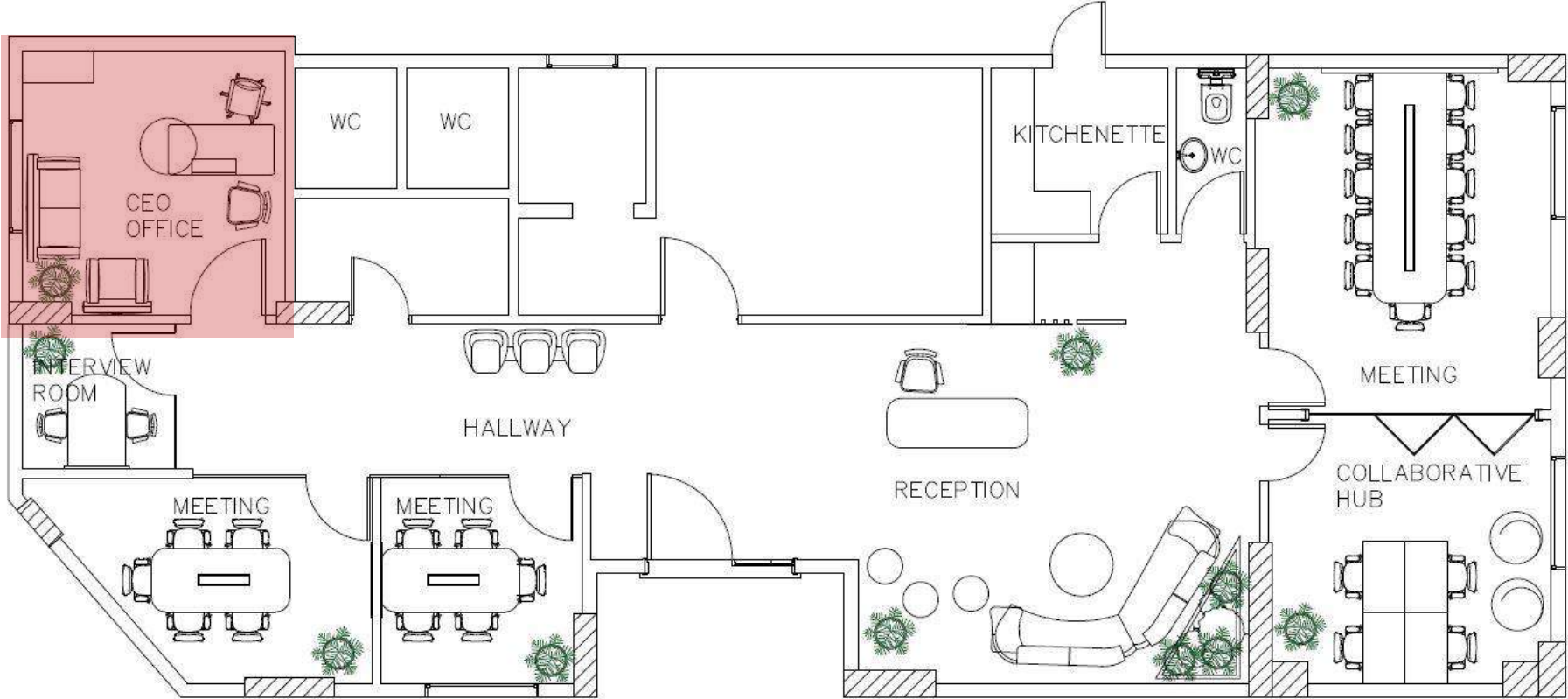

Ground floor

Interview
room

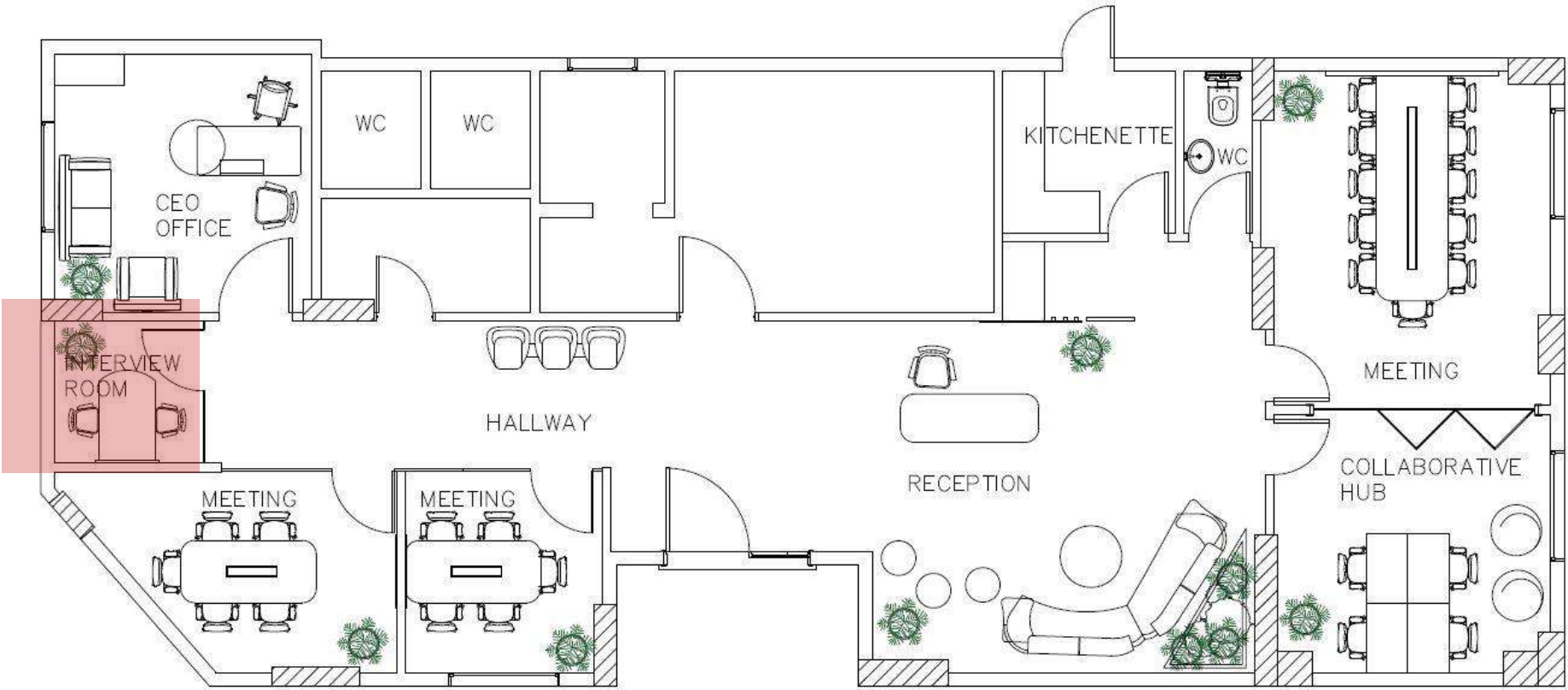

Ground floor
Reception

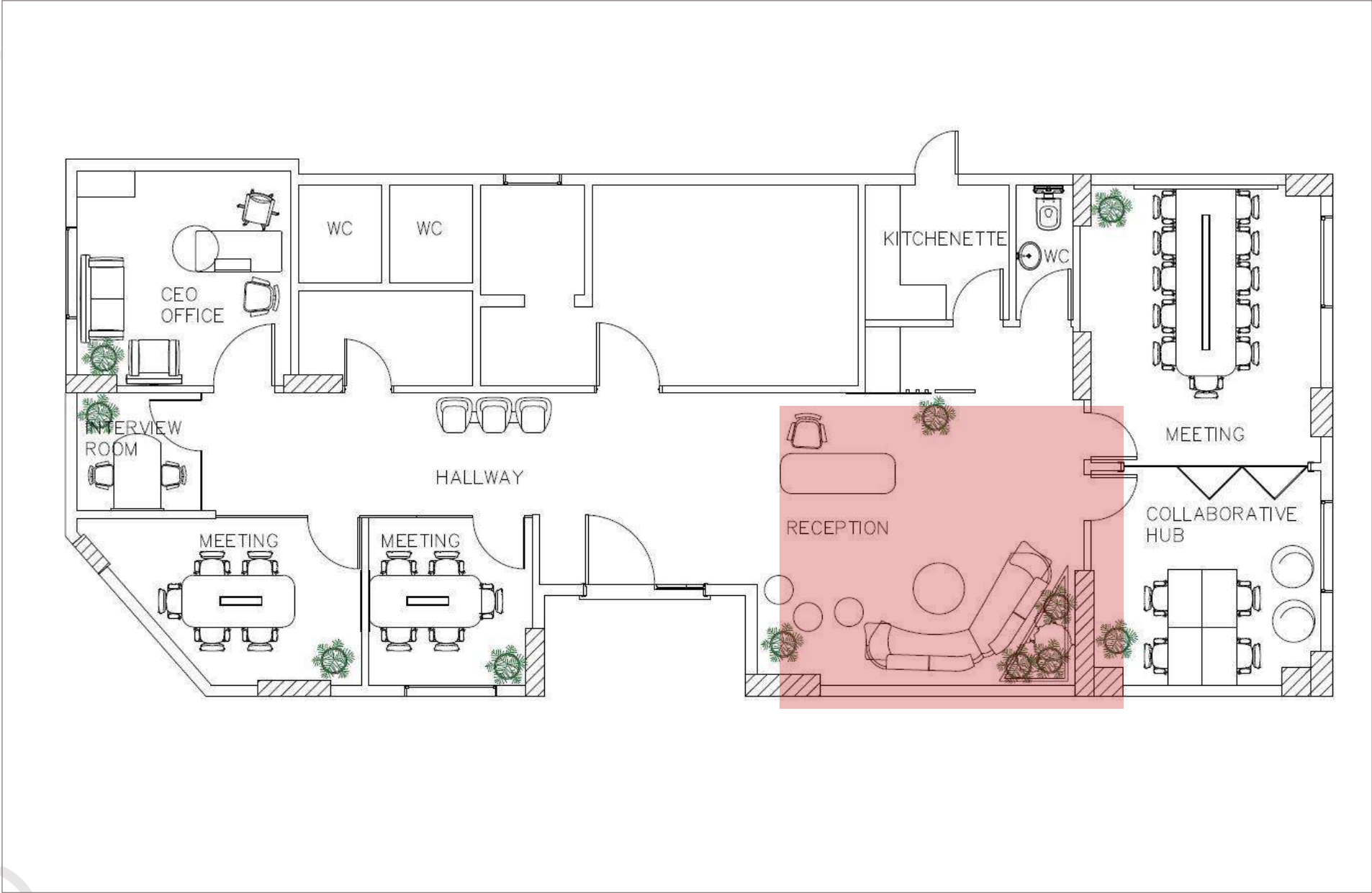

Ground floor

Meeting &
Collaborative
hub

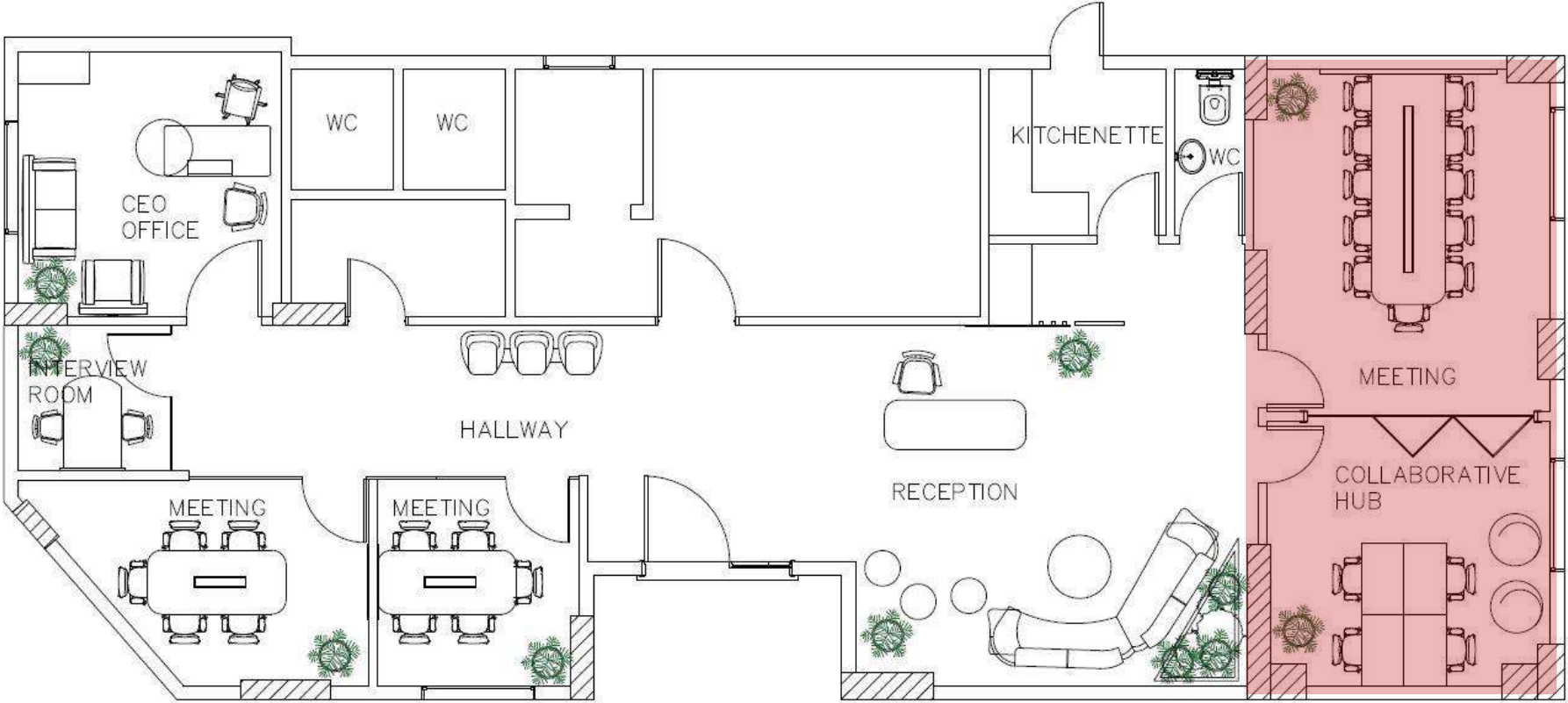

Basement

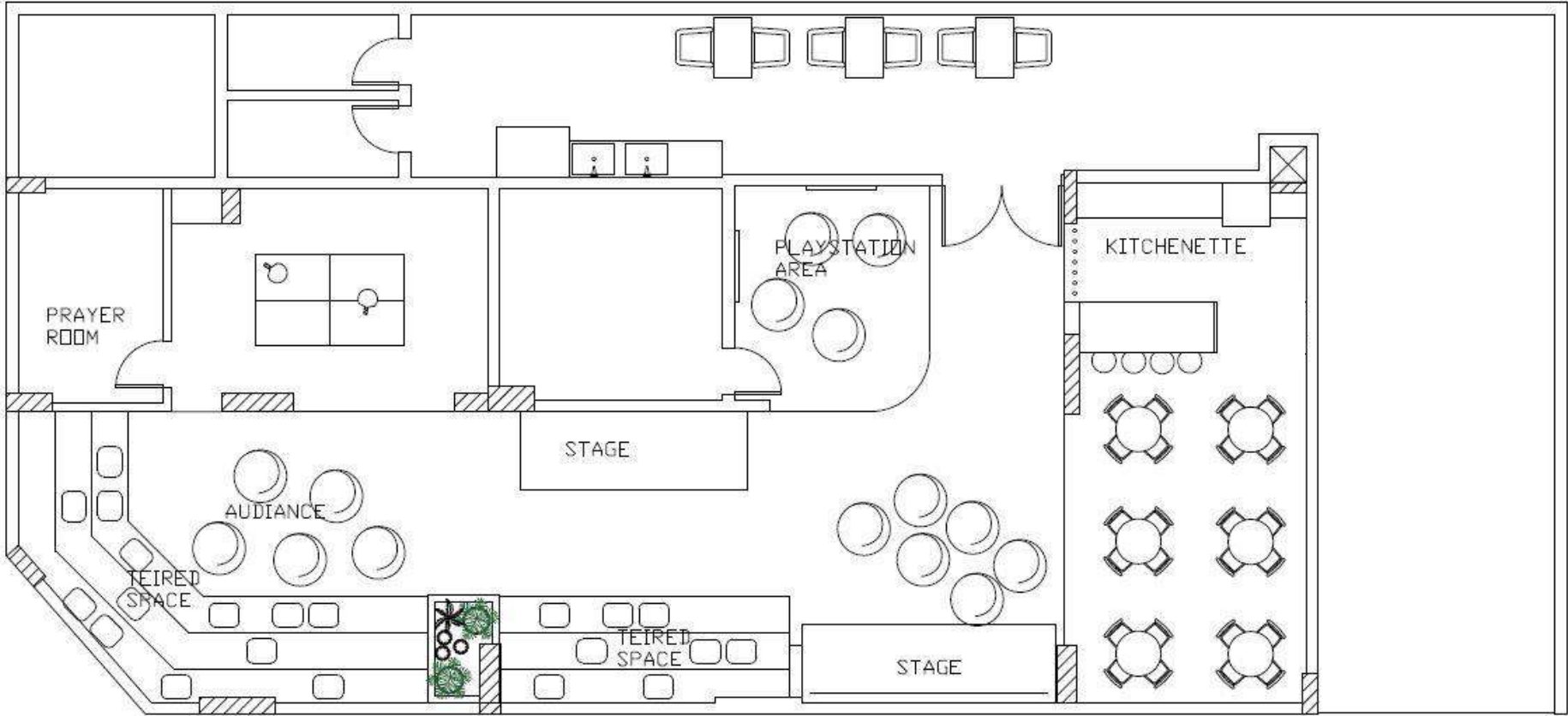

Basement

Playing Area

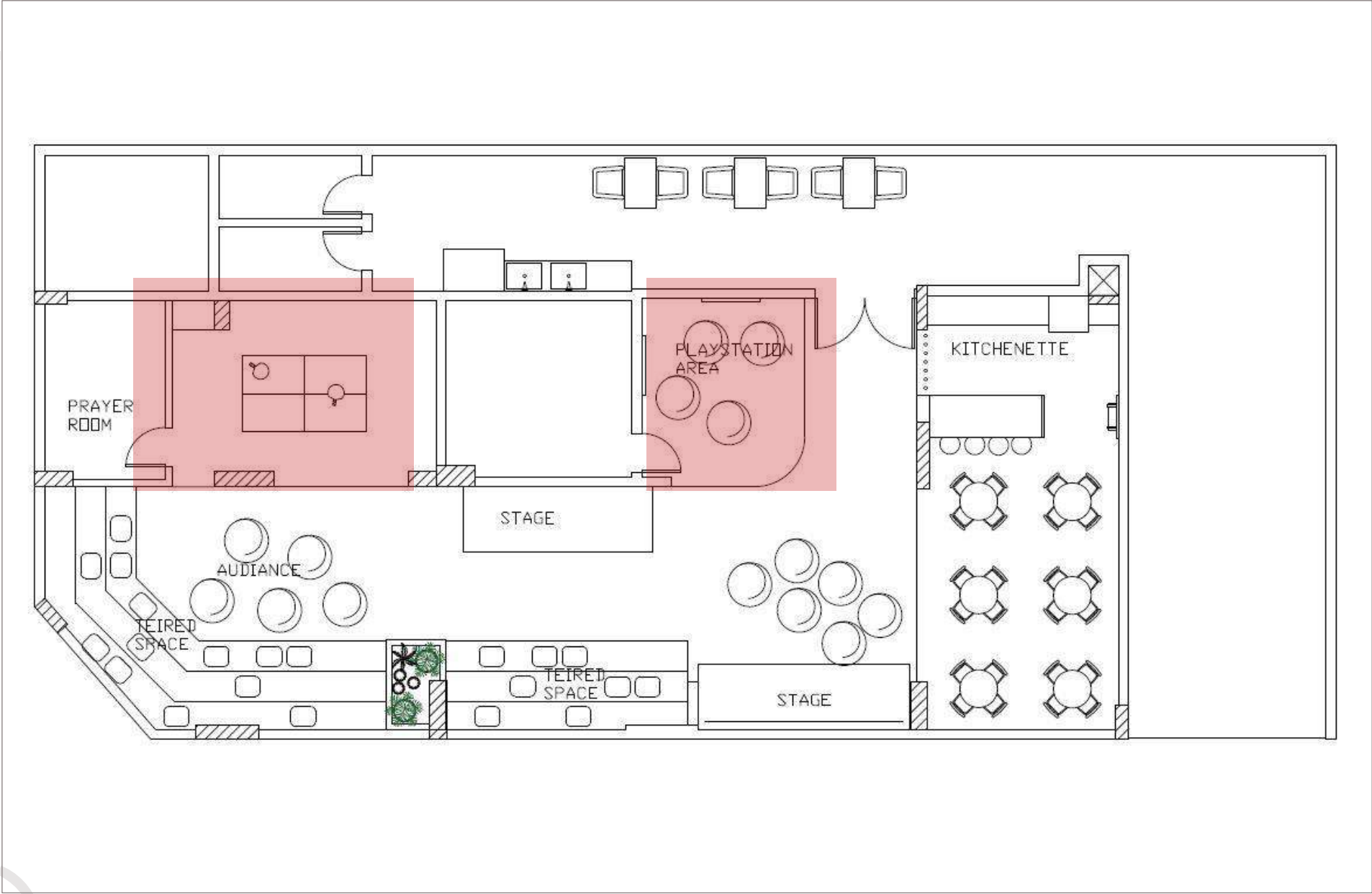

Basement
Kitchen Area

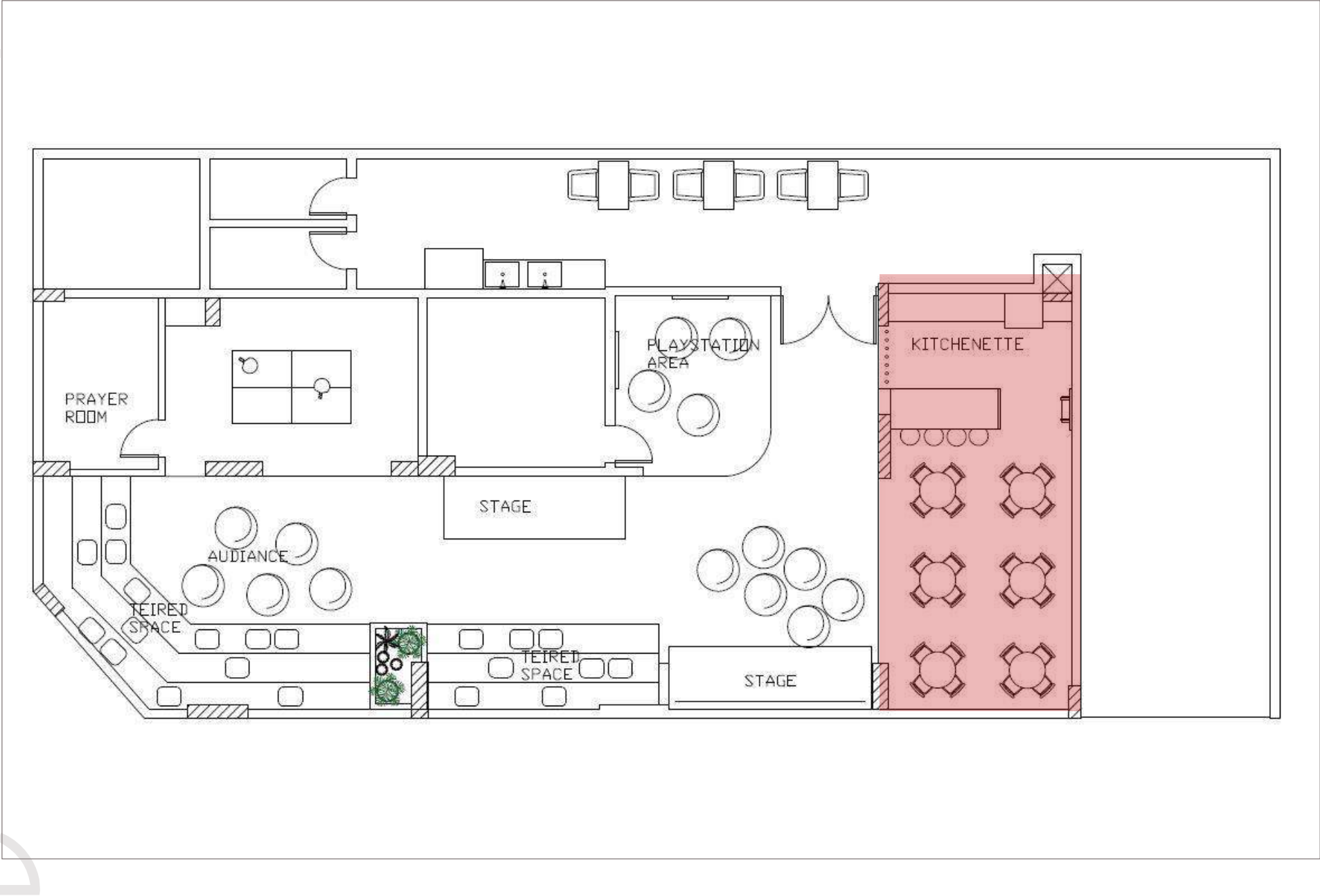

WORLD FOOD PROGRAMME

LOCATION : MAADI, CAIRO, EGYPT.

INDUSTRY : INTERGOVERNMENTAL ORGANIZATION

TYPE : ADMINISTRATIVE BUILDING

SCOPE : DESIGN, RENOVATION & EXECUTION

AREA : 4730 m²



**REGIONAL
OFFICE**



WORLD FOOD PROGRAMME

LOCATION: MAADI, CAIRO

World Food Programme design centers around the concept of an 'Oasis', creating a calming, refreshing environment for employees. With quiet details, natural tones, and open, breathable spaces, the design aims to bring a sense of peacefulness into the workspace. A place where productivity flows as freely as fresh air.



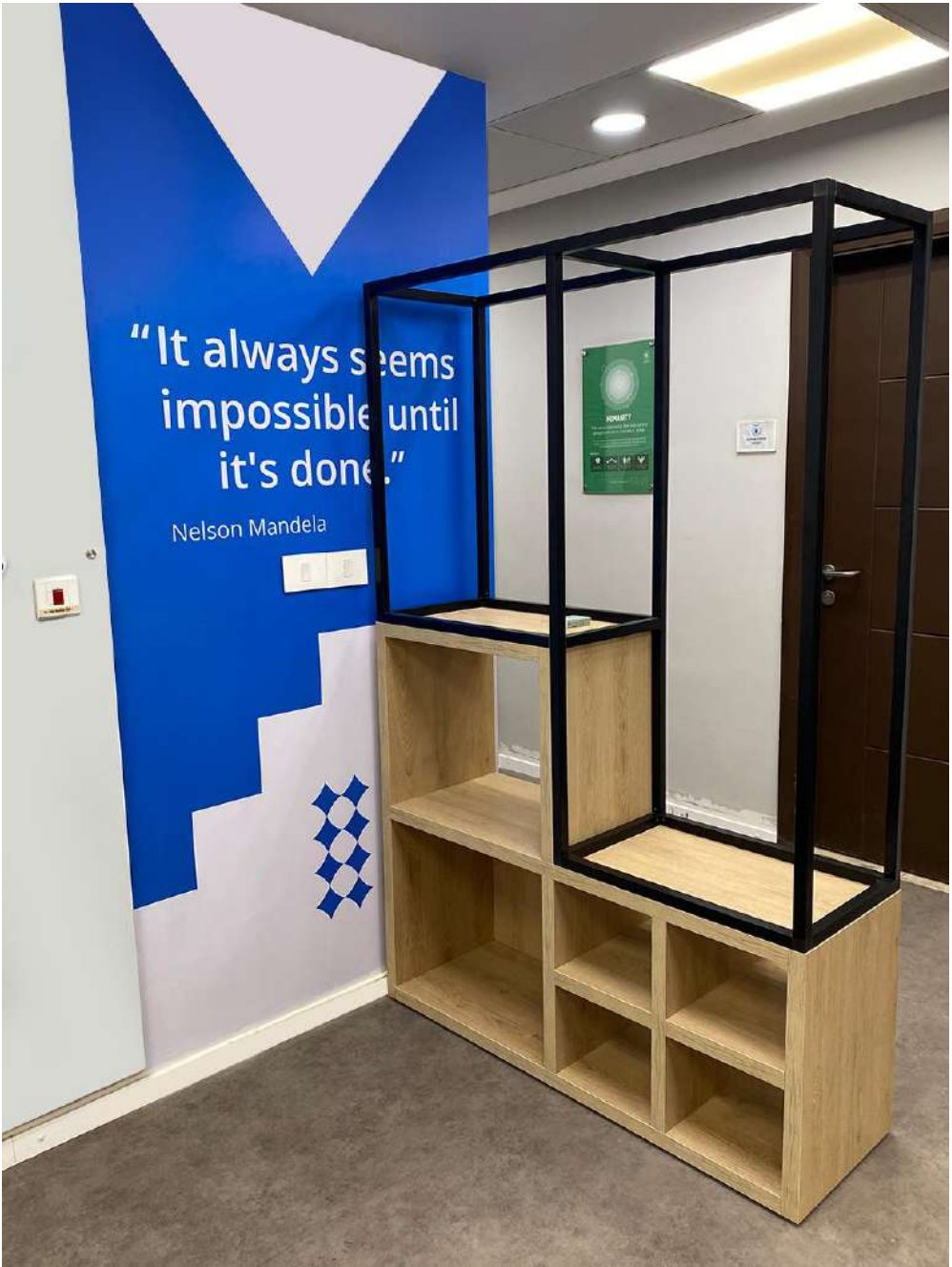

" Hunger, poverty,
& the **threat** of famine
are unacceptable in
a world of plenty."

Kofi Annan





















THE EMIRATES GROUP

LOCATION : NEW CAIRO

INDUSTRY : AVIATION

TYPE : OFFICE BUILDING

SCOPE : DESIGN, RENOVATION & EXECUTION

AREA : 700 m2



CAIRO HQ



THE EMIRATES GROUP

LOCATION: 5A WATERWAY,
NEW CAIRO

The concept in this project captures the experience of flight; light, fluid, and elevated, while staying grounded in functionality. Elements like 'window flight' wall features imitate the in-air experience, complemented by built-in whiteboards, pin boards, and smart storage to support a smooth day-to-day workflow.

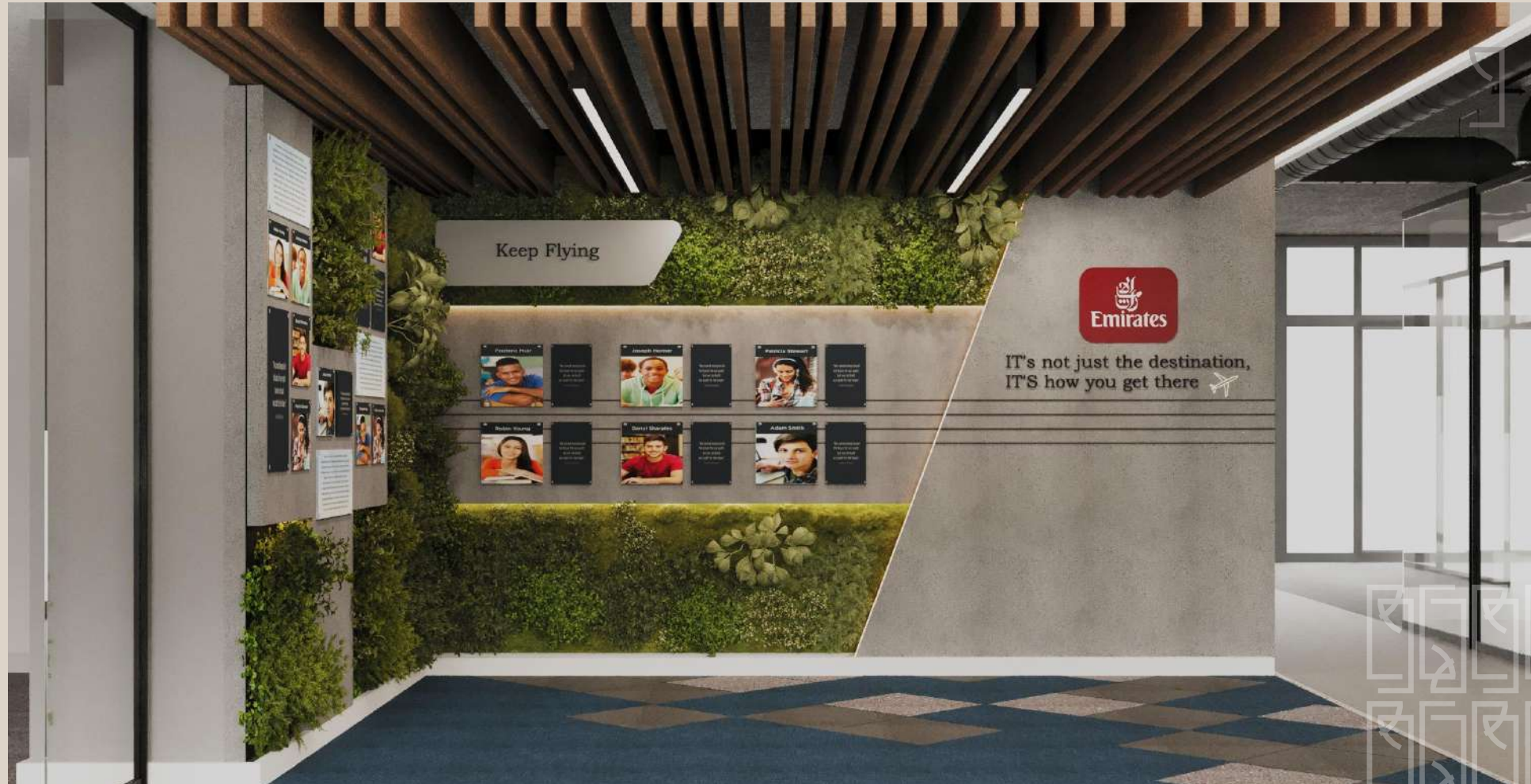









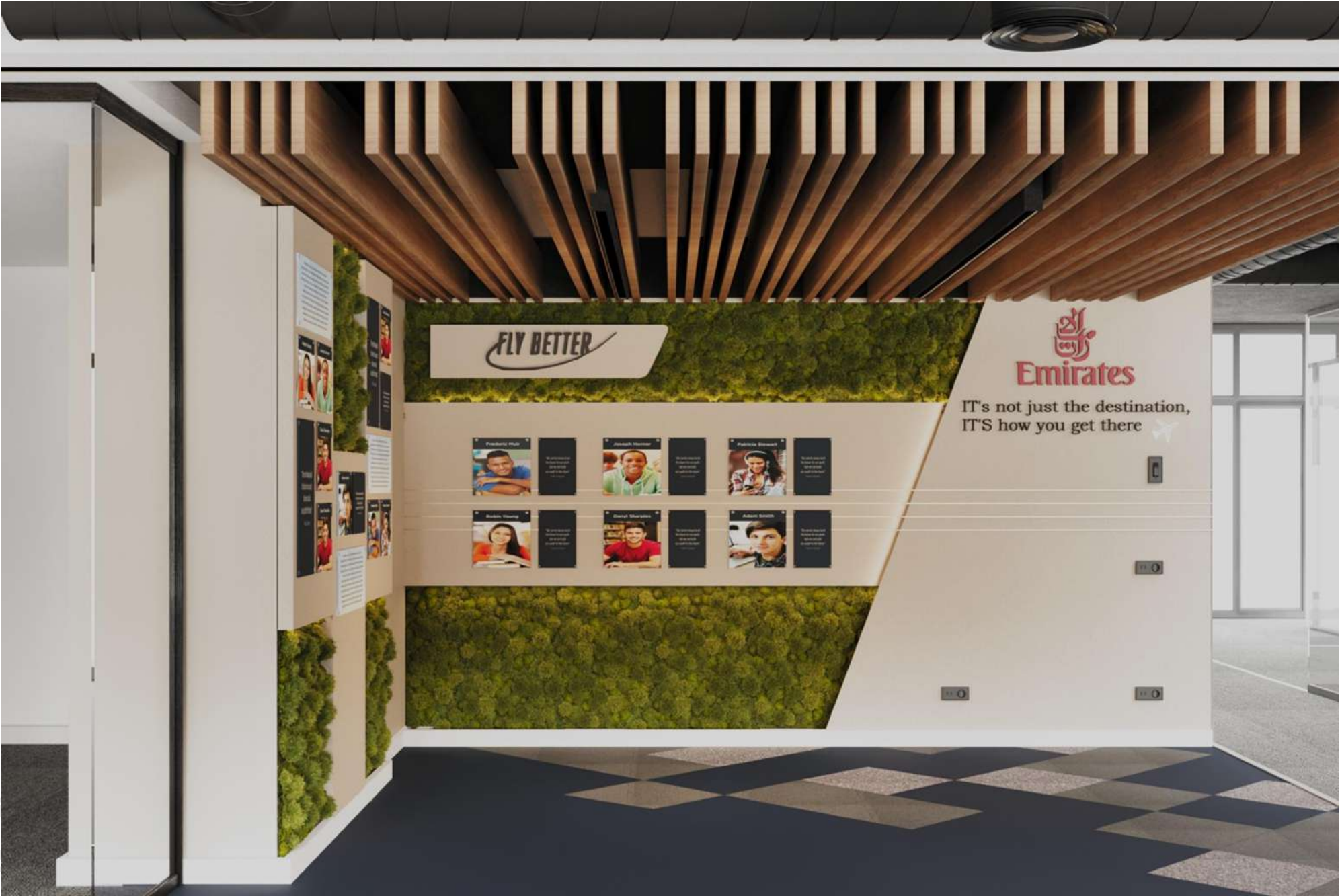













EMIRATES

WORK IN PROGRESS

114









EMIRATES

WORK IN PROGRESS

118





EUROPEAN UNION

LOCATION : MAADI, CAIRO, EGYPT.

INDUSTRY : DIPLOMATIC MISSION

TYPE : OFFICE SPACE

SCOPE : DESIGN, RENOVATION & FF& E

AREA : 180 m²



**CAIRO
OFFICE**

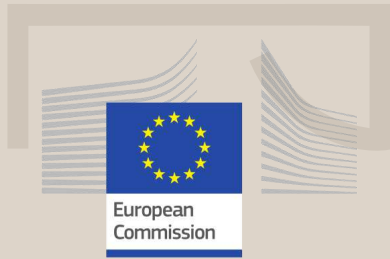

EUROPEAN UNION OFFICE RENOVATION

LOCATION: NILE CITY TOWERS, MAADI,
CAIRO

The goal in this project was to reflect EU identity while maintaining employee privacy. Custom partitions, tailored furniture, and integrated storage were paired with acoustic, fire-rated carpets to create a space that's both distinct and function.







TAMWEELY

LOCATION : NILE CORNICHE, CAIRO, EGYPT

INDUSTRY : FUNDING

TYPE : COMMERCIAL OFFICE BUILDING

SCOPE : BRANDING

AREA : 1870 m2



CAIRO HQ



TAMWEELY

LOCATION: NILE CORNICHE
CAIRO, EGYPT

Tamweely's evolving theme inspired a transformation that reflects the growth and success of small projects turning into large-scale businesses. We blended branding and interior design with playful decor, vibrant wall art, and creative stickers. The space reflects Tamweely's journey, with designs that shift, adapt, and grow, just like the company's ambitious projects.





TAMWEELY

Waiting area



TAMWEELY

Waiting area







TAMWEELY

CEO office



Conference
Room





TAMWEELY

Workspaces







LUFTHANSA



LOCATION : CAIRO AIRPORT

INDUSTRY : AVIATION

TYPE : OFFICE SPACE

SCOPE : OFFICE DESIGN

AREA : 180 m2

**AIRPORT
OFFICE**



LUFTHANSA OFFICE

LOCATION: CAIRO AIRPORT

This project is a full-space redesign that reimagines Lufthansa's office as both high-capacity and high-performance. The layout was optimized to accommodate more employees while maintaining clarity, comfort, and sound purity. Every material and customized detail was selected to reflect the precision and identity of the Lufthansa brand.









LUFTHANSA



LOCATION : WORLD TRADE CENTRE, CAIRO

INDUSTRY : AVIATION

TYPE : OFFICE BUILDING

SCOPE : DESIGN, RENOVATION & EXECUTION

AREA : 1600 m² – 4 STORY BUILDING

CAIRO HQ



LUFTHANSA OFFICE

LOCATION: WORLD TRADE
CENTRE, CAIRO

This project required the design and execution of a space that increases collaboration while staying true to the brand's identity. Key elements include optimized seating arrangements to boost teamwork, acoustic treatments to reduce noise, and practical design features that support a productive work environment.







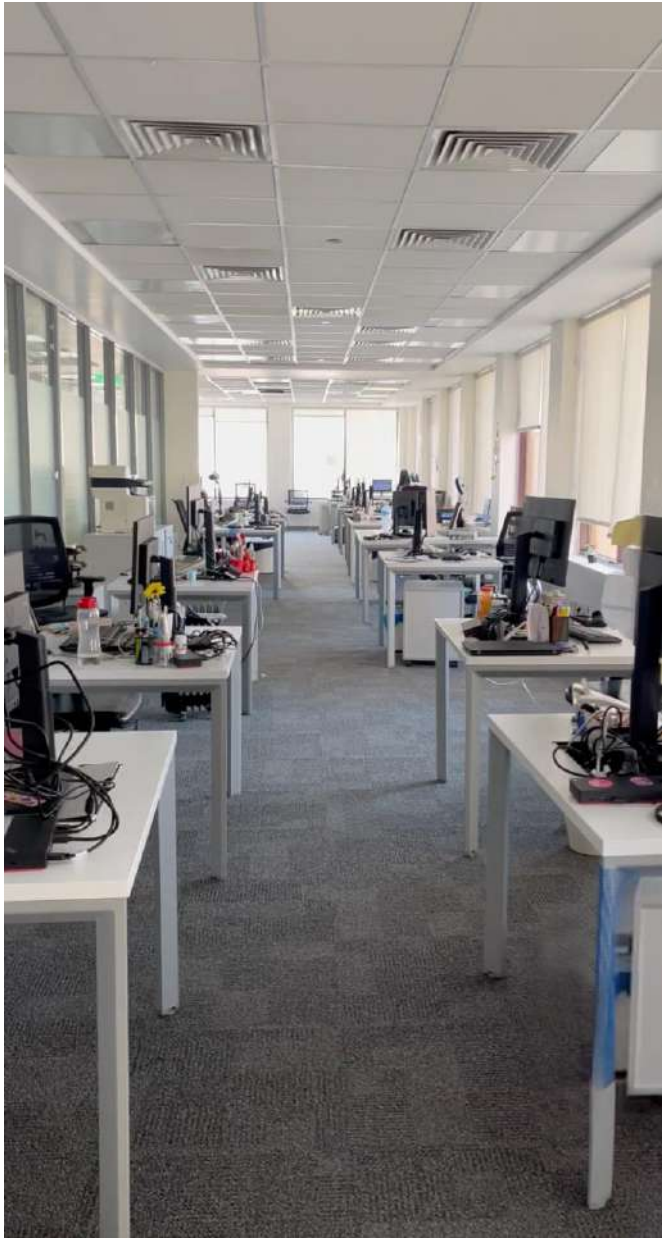

UNIPAKNILE FACTORY

LOCATION : 6TH OF OCT., GIZA

INDUSTRY : PACKAGING

TYPE : FACTORY BUILDING

SCOPE : DESIGN

AREA : 1300 m2



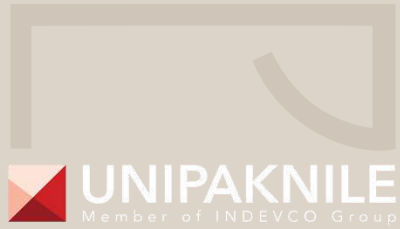

UNIPAKNILE FACTORY

LOCATION: INDUSTRIAL AREA,
6TH OF OCTOBER.

In this project, SKETCHURE focused on going beyond just colors, fonts, and logos to visually capture Unipaknile's brand identity. The goal was to reflect their culture, mission, and values, while using design to communicate their identity. The project prioritized showcasing Unipaknile's unique selling proposition and their expertise in folding packaging, all through a creative lens.















document issued by SSM
in the existence of a company
it has met the statutory
requirements by the Companies
(Act 777).
the criteria
requirements of
a company:

any company has been incorporated
at least 18 months from
the date of the ACGS;
any company has lodged
Annual Return
and Financial Statements
with the Registrar of Companies
(EPC) certificate;
any company's status is
not in the process
of being wound up or struck off or dissolved;
any company is not dormant
in its nature of business;
any company has a registered address;
any company or its directors
do not have any outstanding
liabilities with SSM; and
any company or its directors
are not under pending prosecution
by SSM.







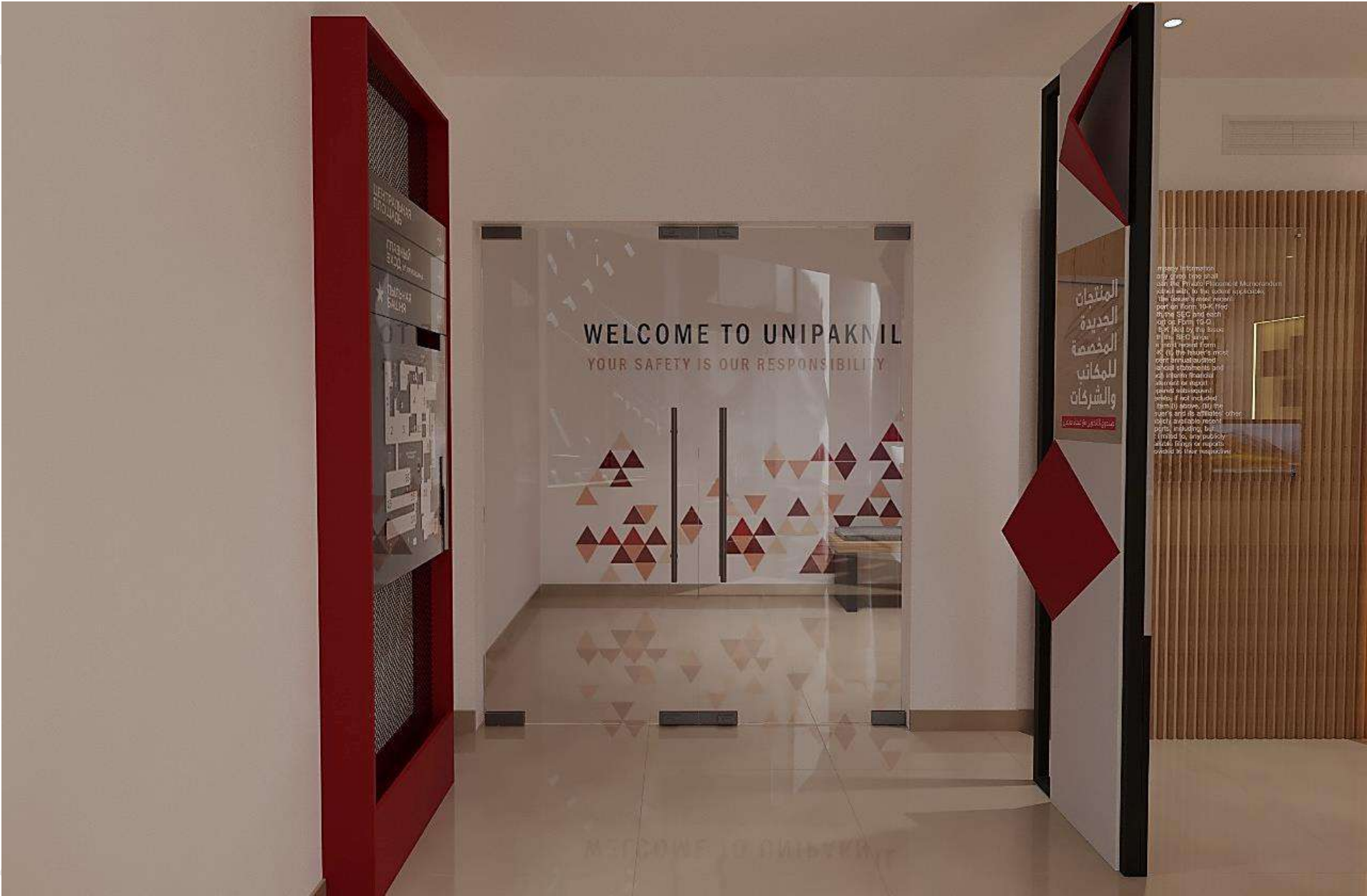





UNIMAR

LOCATION : NEW CAIRO

INDUSTRY : CONSTRUCTION & BUILDING MATERIALS

TYPE : ADMINISTRATIVE BUILDING

SCOPE : EXECUTION

AREA : 800 m²





UNIMAR

LOCATION: NEW CAIRO, EGYPT

UNIMAR's New Cairo headquarters spans four stories. The ground floor hosts a showroom with vertical metal storage units, while the upper levels offer versatile spaces for meetings and training. The top floor, designed for the Executive Director, is tailored for conferences and seminars. The industrial design features exposed ceilings and dark granite flooring, adding sophistication to the space.

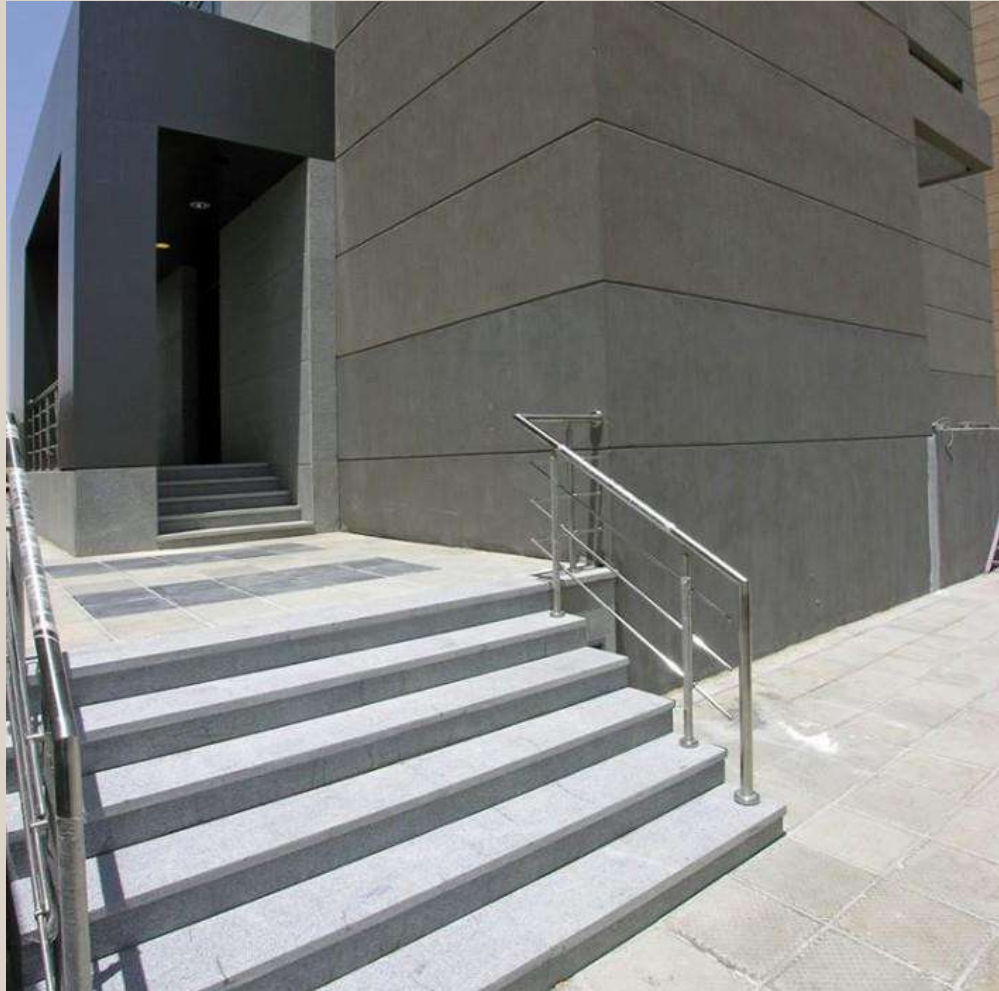



ARAB AFRICAN INTERNATIONAL BANK

LOCATION : CAIRO

INDUSTRY : BANKING

TYPE : ADMINISTRATIVE RETAIL

SCOPE : EXECUTION

AREA : 800 m2





البنك العربي الأفريقي الدولي
arab african international bank

AAIB

LOCATION: WORLD TRADE
CENTER, CAIRO

At AAIB, every piece of furniture was carefully crafted, combining quality materials and creative design. Custom furniture here is more than just functional, it adds personality to spaces, creating an environment that feels uniquely alive and purposeful.

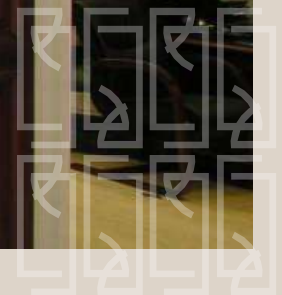





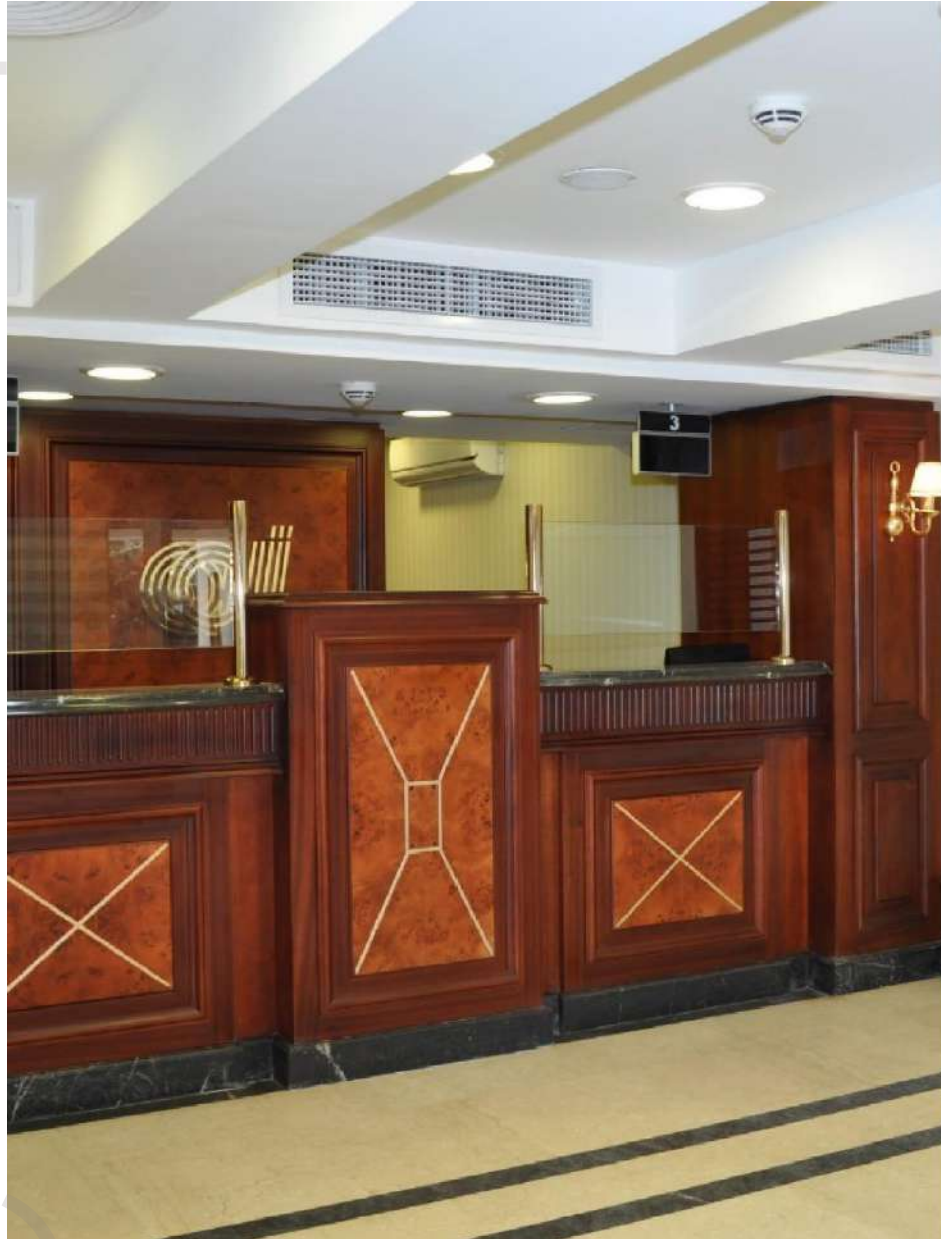

SAVE THE CHILDREN

LOCATION : CAIRO

INDUSTRY : INTERNATIONAL NGO

TYPE : OFFICE SPACE

SCOPE : OFFICE DESIGN

AREA : 1300 m2



Save the Children





Save the Children

SAVE THE CHILDREN

LOCATION: MAADI, CAIRO

The Save the Children project aimed to create a workspace that reflects the organization's mission. Vibrant walls tell its story, while each department is uniquely represented to encourage collaboration. A revamped lighting scheme improves the welcoming, adaptable environment, reflecting the organization's commitment to protecting vulnerable children.





Our ambition for 2030 is to create a world in which all children:

- Survive: No child dies from preventable causes before their fifth birthday
- Learn: All children learn from a quality basic education
- Are Protected: Violence against children is no longer tolerated.



SAVE THE CHILDREN





GUANGZHOU

FOR INTERNATIONAL SHIPPING

LOCATION : CENTRADA PLAZA

INDUSTRY : LOGISTICS

TYPE : OFFICE SPACE

SCOPE : OFFICE DESIGN & FIT-OUT

AREA : 70 m2



GUANGZHOU

IMPORT AND EXPORT COMPANY





CENTRADA

LOCATION: 6TH OF OCTOBER

This compact office design balances a limited space while accommodating a big team, complete with a private meeting room and CEO office. The design reflects the identity of Guangzhou, creating a functional and brand-appropriate environment.





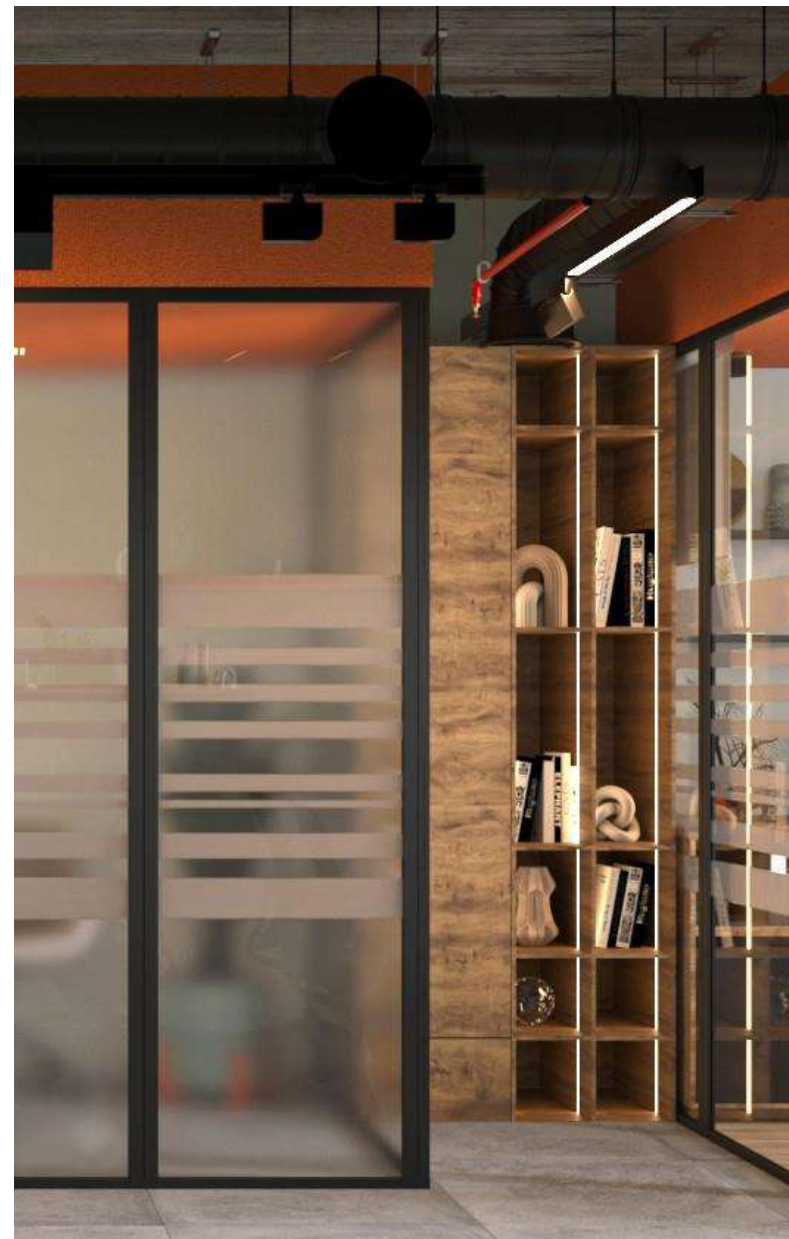

We create captivating retail spaces
that impress your customers, and
elevate the shopping experience, for
a guaranteed lasting impression



RETAIL DESIGN

THE EMIRATES GROUP

LOCATION : 5A, NEW CAIRO, EGYPT.

INDUSTRY : AVIATION

TYPE : RETAIL

SCOPE : FURNISHING

AREA : 390 m2



**RETAIL
STORE**



EMIRATES RETAIL STORE

LOCATION: NEW CAIRO

Reflecting Emirates airline identity through each detail as well as give the feeling that we are flying in the air. The request was to provide also a practical design to make the work environment smoother for the employees, such as adding a white board, storage areas and pin board.









EMIRATES

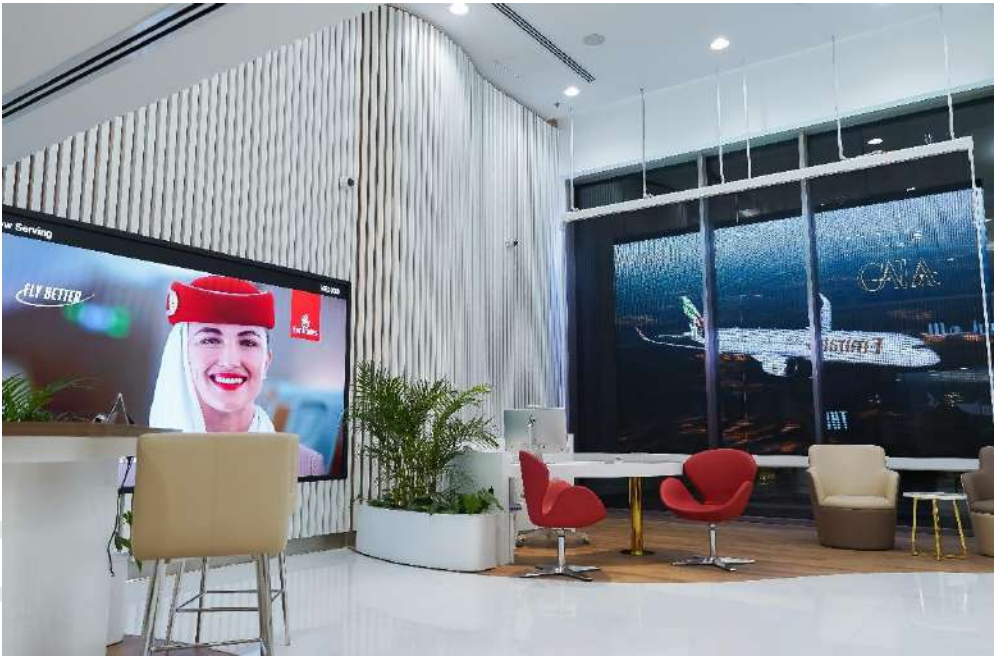

GENESIS

LOCATION : DISTRICT 5, NEW CAIRO, EGYPT.

INDUSTRY : AUTOMOTIVE

TYPE : SHOWROOM

SCOPE : DESIGN & FURNITURE EXECUTION

AREA : 1000 m2



GENESIS



CAIRO HQ



GENESIS SHOWROOM

LOCATION: NEW CAIRO

Genesis, under the umbrella of Ghabour Automotive, is opening its first showroom in Egypt. The goal is to create a space that offers a seamless, enjoyable, and comfortable experience for customers. The challenge was blending Genesis' branding guidelines with the latest design trends and technology to craft a unique, modern showroom experience.













GENESIS











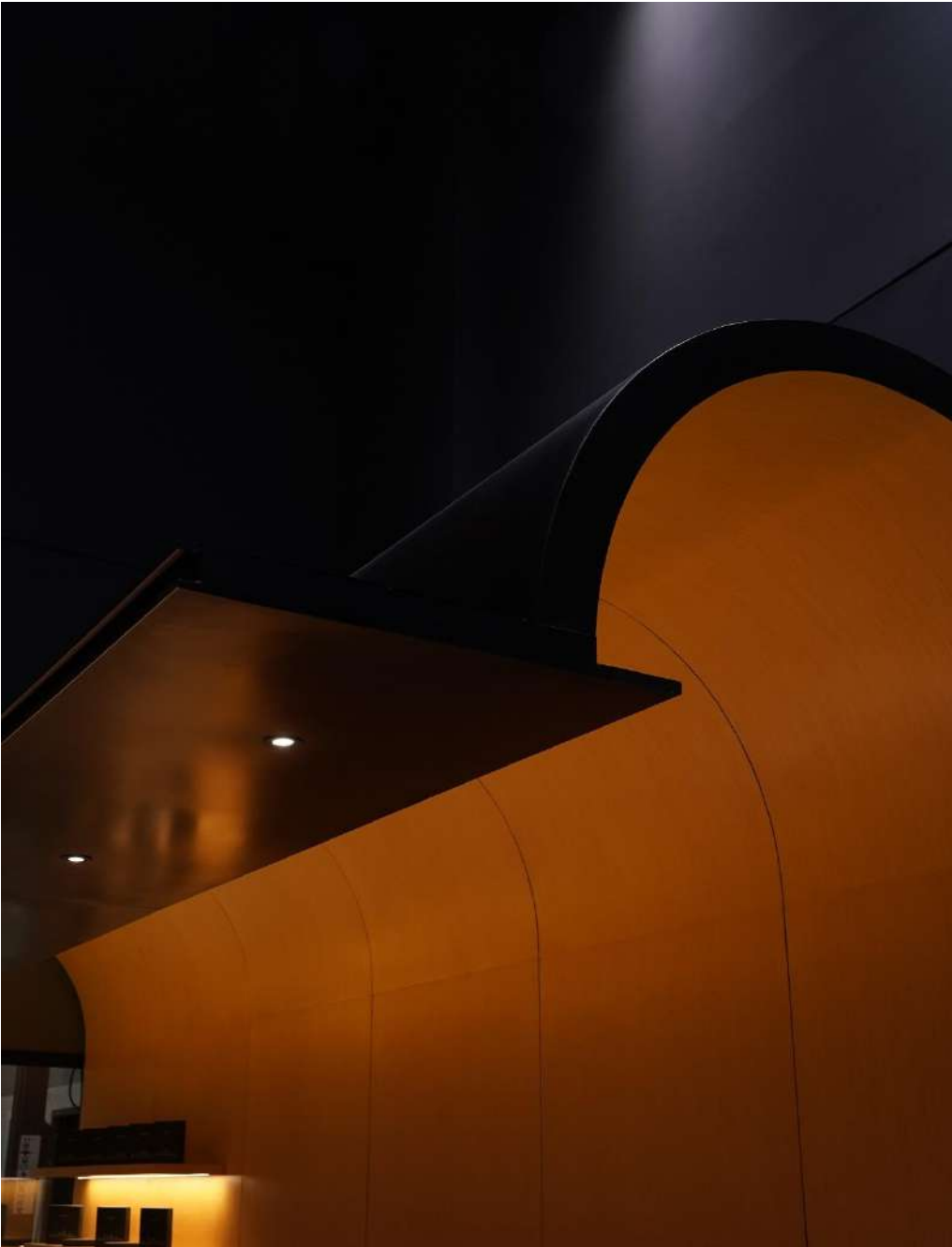



GENESIS



SUPER QUALITY

LOCATION : WETEX 2024, DUBAI, UAE.

INDUSTRY : WATER TREATMENT

TYPE : BOOTH EXHIBITION

SCOPE : DESIGN

AREA : 50-80 m2





SUPER QUALITY

LOCATION: DUBAI, UAE.

For the Super Quality booth, the design incorporated the brand's distinct colors and visual identity, making sure it stood out among other displays. A lounge setup invited visitors to relax while an interactive screen showcased Super Quality's projects and expertise. We also featured a live display of their RO system, allowing attendees to see the technology in action, making the booth both informative and visually striking.







DEBENHAMS

Debenhams

LOCATION : DOWNTOWN MALL, ALEXANDRIA, EGYPT.

INDUSTRY : RETAIL

TYPE : STORE

SCOPE : EXECUTION

AREA : 50-80 m2



DIOR BOOTH

LOCATION: DOWNTOWN MALL,
ALEXANDRIA

This Dior booth is designed to reflect the brand's luxurious yet modern style. With a mix of classic sophistication and modern elements, it features strategic lighting for product displays, and digital screens to fully engage visitors.







DEBENHAMS

LOCATION : CFC MALL, CAIRO, EGYPT.

INDUSTRY : RETAIL

TYPE : STORE

SCOPE : EXECUTION

AREA : 50-80 m²

Debenhams





DIOR BOOTH

LOCATION: CFC MALL, CAIRO

This Dior booth is a perfect blend of elegance and modern style. With a design that reflects Dior's iconic identity, the space combines sleek design and classic touches. Comfortable seating, focused lighting, and digital displays create an exclusive experience for customers, inviting them into the world of Dior.



DIOR



DIOR



DIOR



GUERLAIN

LOCATION : SHARM ELSHEIK AIRPORT, EGYPT.

INDUSTRY : RETAIL

TYPE : STORE

SCOPE : EXECUTION

AREA : 50-80 m2





GUERLAIN

LOCATION: SHARM ELSHEIK
AIRPORT- DUTY FREE AREA

This Guerlain booth design features a sleek black frame with backlit shelves, highlighting the brand's fragrances in a polished way. Large visuals draw attention to key products, while the well-organized layout ensures an easy browsing experience, all while reflecting Guerlain's elegant and sophisticated image.





WOLFERS

LOCATION : DOWNTOWN MALL, CAIRO, EGYPT.

INDUSTRY : RETAIL

TYPE : STORE

SCOPE : EXECUTION

AREA : 50-80 m2





WOLFERS

LOCATION: DOWNTOWN MALL,
CAIRO

The objective was to create a sleek, modern, and inviting booth that reflects the brand identity. The dark color scheme with gold accents gives it a touch of elegance, while the prominent display of games suggests a playful and engaging experience.



WOLFERS



We design inviting, sophisticated interiors that hold aesthetics, functionality, and guest comfort, making every visit memorable.



HOTELS & RESTAURANTS DESIGN

KEMPINSKI

SOMA BAY

LOCATION : HURGHADA, EGYPT.

INDUSTRY : HOSPITALITY

TYPE : RESTAURANT SPACE

SCOPE : DESIGN

AREA : 150 m2



Kempinski Hotel
Soma Bay

RED SEA EGYPT





Kempinski Hotel
Soma Bay

RED SEA EGYPT

KEMPINSKI RESTAURANT

LOCATION: SOMA BAY,
HURGHADA

The restaurant design blends natural elements with modern comfort, creating a warm, inviting space. It seamlessly combines indoor relaxation with an outdoor-inspired environment, perfect for dining, socializing, or simply enjoying a peaceful moment.







ROH ALKAHERA

LOCATION : KSA

INDUSTRY : HOSPITALITY

TYPE : RESTAURANT SPACE

SCOPE : DESIGN

AREA : 250 m2





ROH ALKAHERA RESTAURANT

LOCATION: KSA

This restaurant with its interior design was meant to reflect the Cairo experience in the heart of Saudi Arabia, that's why we combined different cultural and artistic elements to give the true Cairo vibes.



ROH
ALKAHERA





ARCHITECTURE SHOP DRAWINGS

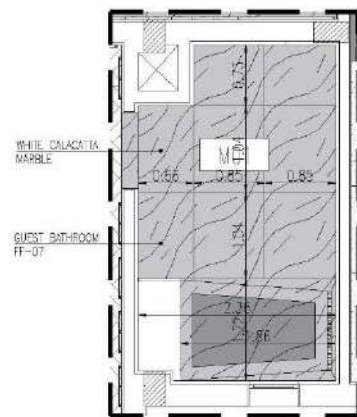
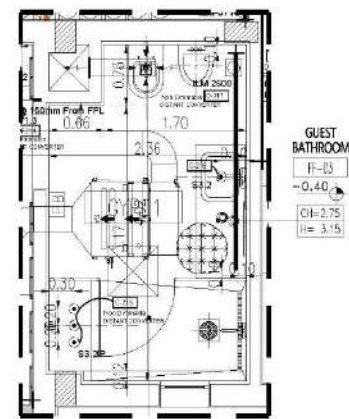
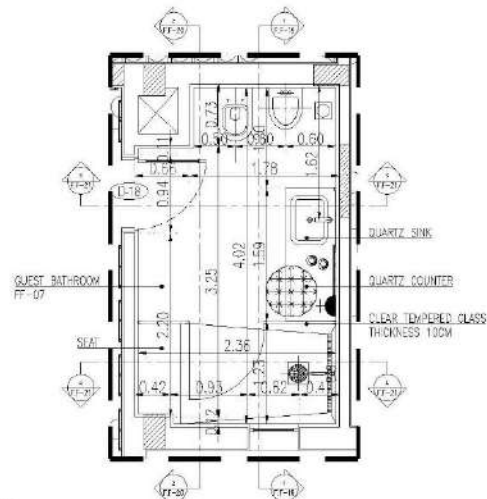

[illegible]

POWER LEGEND

[illegible]

²² Dimensions of folded door units measured from the inside of the closed door.



Head office:
Building 114, Sixth touristic area,
First 6th of October, Giza Governorate.

Tele: + (202) 382 41120
Mob: + (202) 010 20300435

Facebook.com/SKETCHURE
Instagram.com/sketchure_interior
www.sketchure.com

Project:
MOUNTAIN VIEW - VILLA

REMARKS:

Owner: DR. MOHAMED SAED

GENERAL NOTICE

3	rev. 3	
2	rev. 2	
1	rev. 1	
rev.	Revisions	Costs

Drawn by: Ex. Marcus Rediker

Checked By: Eng. Adel Elshaykh Labit

Approved By:  Edson Urdaneta

Drawing Title:
FIRST FLOOR
GUEST BATHROOM
ARCHITECTURAL & FURNITURE PLAN
CEILING & LIGHTING PLAN
3D SHOTS & LEGENDS

Drawing No.	Scale	Drawn
P.T=1.2=Q118	Project Serial No.	



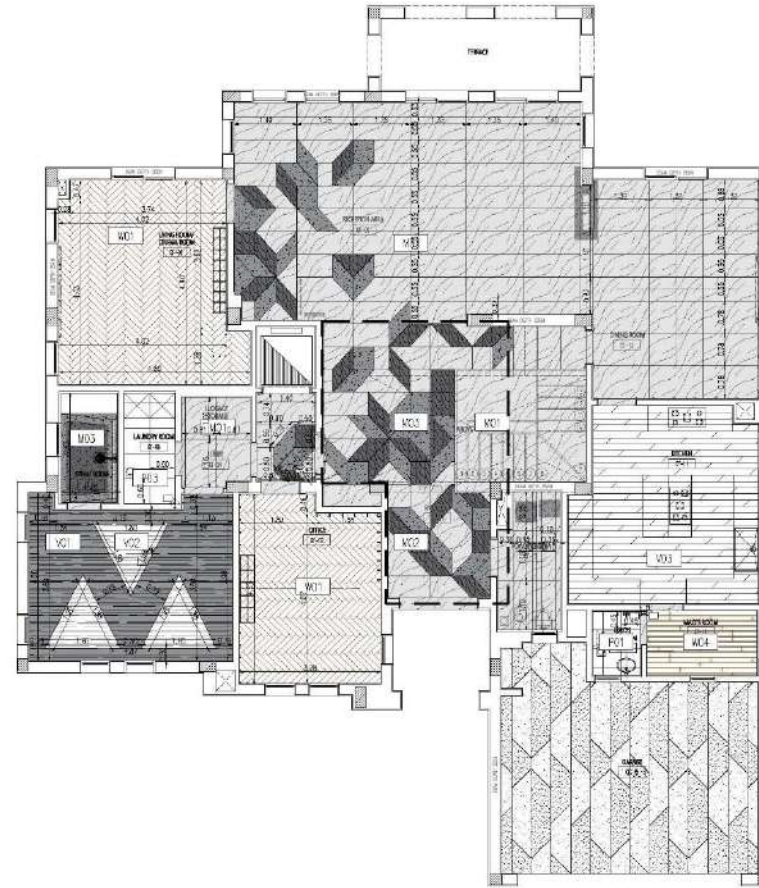

ALL NOTES MENTIONED AT GENERAL LEGEND WILL APPLY.

FLOORING	CODE	DESCRIPTION
	P01	PORCELAIN TILES 40x40cm KIDS BATHROOM
	P02	PORCELAIN TILES FLOORING KIDNEY
	P03	PORCELAIN TILES WALLS KIDNEY
	P04	PORCELAIN TILES FLOORING TERRACES
	W01	WALLS WHITE CALACATTA MARBLE
	W02	WALLS BLACK SPAN MARBLE
	W03	WALLS PINKA MARBLE WHITE
	W04	WALLS PINKA GRAY MARBLE
	W05	UNGRAINED WOOD LAMINATE DOOR
	W06	ENGINEERED WOOD (MAXIMUM BEARING 4 (Kilograms))
	W07	ENGINEERED WOOD (MAXIMUM BEARING 4 (Kilograms))
	W08	WOOD
	W09	WOOD
	W10	WOOD
	W11	WOOD
	W12	WOOD
	W13	WOOD
	W14	WOOD
	W15	WOOD
	W16	WOOD
	W17	WOOD
	W18	WOOD
	W19	WOOD
	W20	WOOD
	W21	WOOD
	W22	WOOD
	W23	WOOD
	W24	WOOD
	W25	WOOD
	W26	WOOD
	W27	WOOD
	W28	WOOD
	W29	WOOD
	W30	WOOD
	W31	WOOD
	W32	WOOD
	W33	WOOD
	W34	WOOD
	W35	WOOD
	W36	WOOD
	W37	WOOD
	W38	WOOD
	W39	WOOD
	W40	WOOD
	W41	WOOD
	W42	WOOD
	W43	WOOD
	W44	WOOD
	W45	WOOD
	W46	WOOD
	W47	WOOD
	W48	WOOD
	W49	WOOD
	W50	WOOD
	W51	WOOD
	W52	WOOD
	W53	WOOD
	W54	WOOD
	W55	WOOD
	W56	WOOD
	W57	WOOD
	W58	WOOD
	W59	WOOD
	W60	WOOD
	W61	WOOD
	W62	WOOD
	W63	WOOD
	W64	WOOD
	W65	WOOD
	W66	WOOD
	W67	WOOD
	W68	WOOD
	W69	WOOD
	W70	WOOD
	W71	WOOD
	W72	WOOD
	W73	WOOD
	W74	WOOD
	W75	WOOD
	W76	WOOD
	W77	WOOD
	W78	WOOD
	W79	WOOD
	W80	WOOD
	W81	WOOD
	W82	WOOD
	W83	WOOD
	W84	WOOD
	W85	WOOD
	W86	WOOD
	W87	WOOD
	W88	WOOD
	W89	WOOD
	W90	WOOD
	W91	WOOD
	W92	WOOD
	W93	WOOD
	W94	WOOD
	W95	WOOD
	W96	WOOD
	W97	WOOD
	W98	WOOD
	W99	WOOD
	W100	WOOD



SKETCHURE
HOLDING CO.

Head office:
Building 114, Sixth touristic area,
First 6th of October, Giza Governorate

Tel: +202(38241120)
Mob: +202(01020000436)

Facebook.com/SKETCHURE
Instagram.com/sketchure_interior
www.sketchure.com

Project:
MOUNTAIN VIEW-VILLA

REMARKS

Owner:

GENERAL NOTES

DR. MOHAMED SAED

1	rev. 3	
2	rev. 2	
3	rev. 1	
No	Revisions	Date

Drawn By: Eng. Mohamed Ezzamel

Checked By: Eng. Mohamed Ezzamel

Approved By: Eng. Ezzamel Ezzamel

Drawing Title:

GROUND FLOOR
FLOORING PLAN

Drawing No.	Scale	Size
GF-03	NTS	NTS
	NTS	NTS



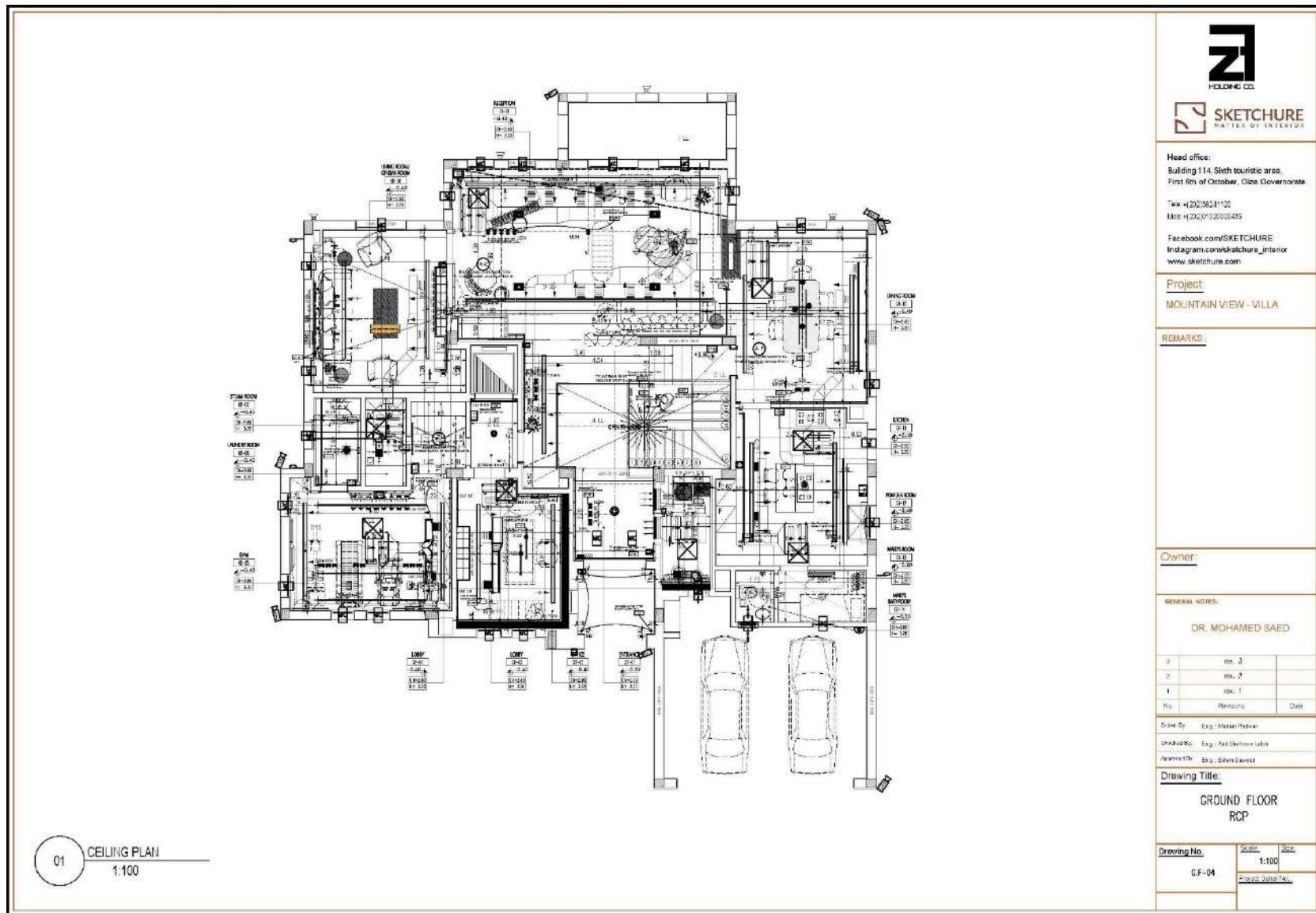

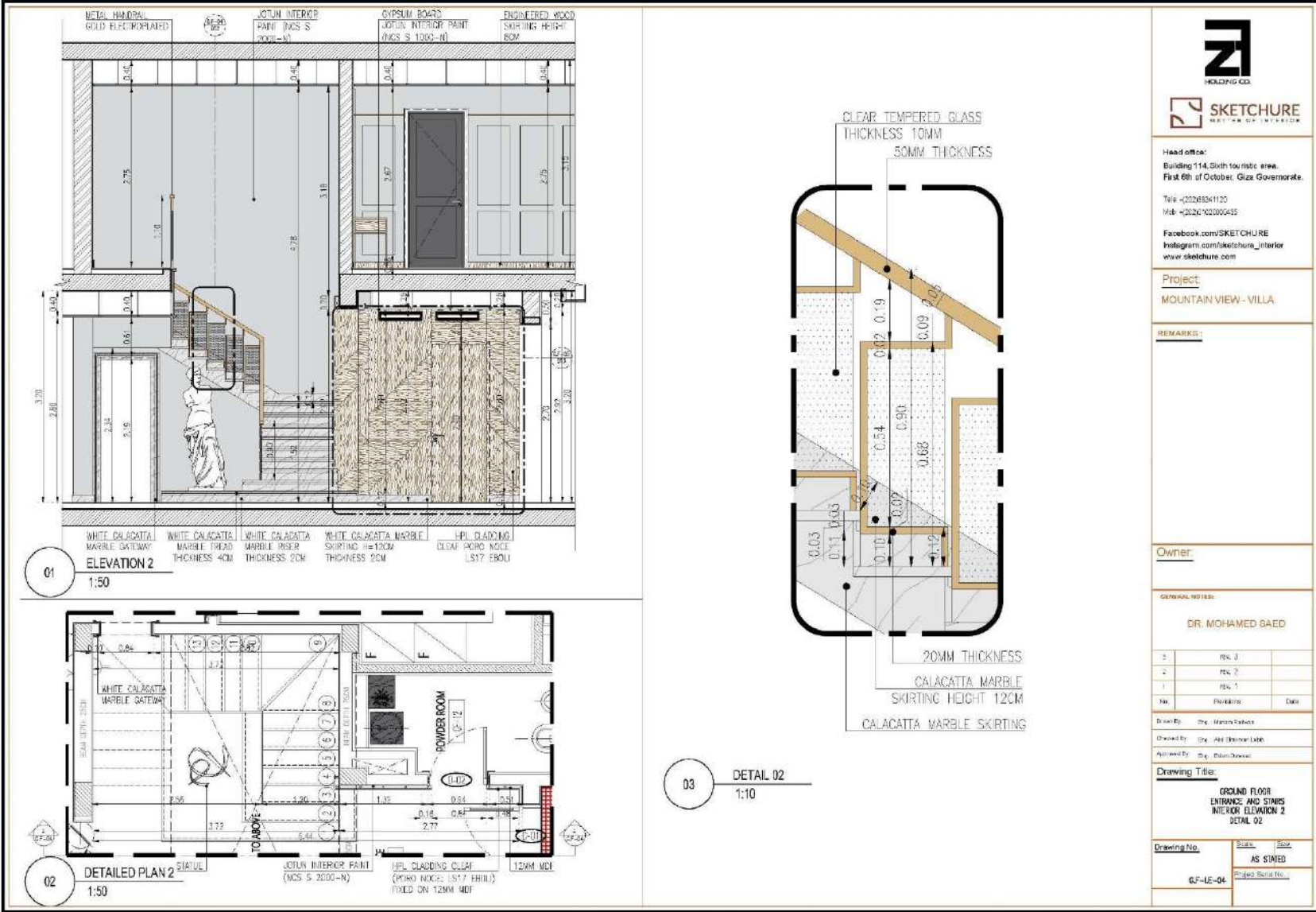

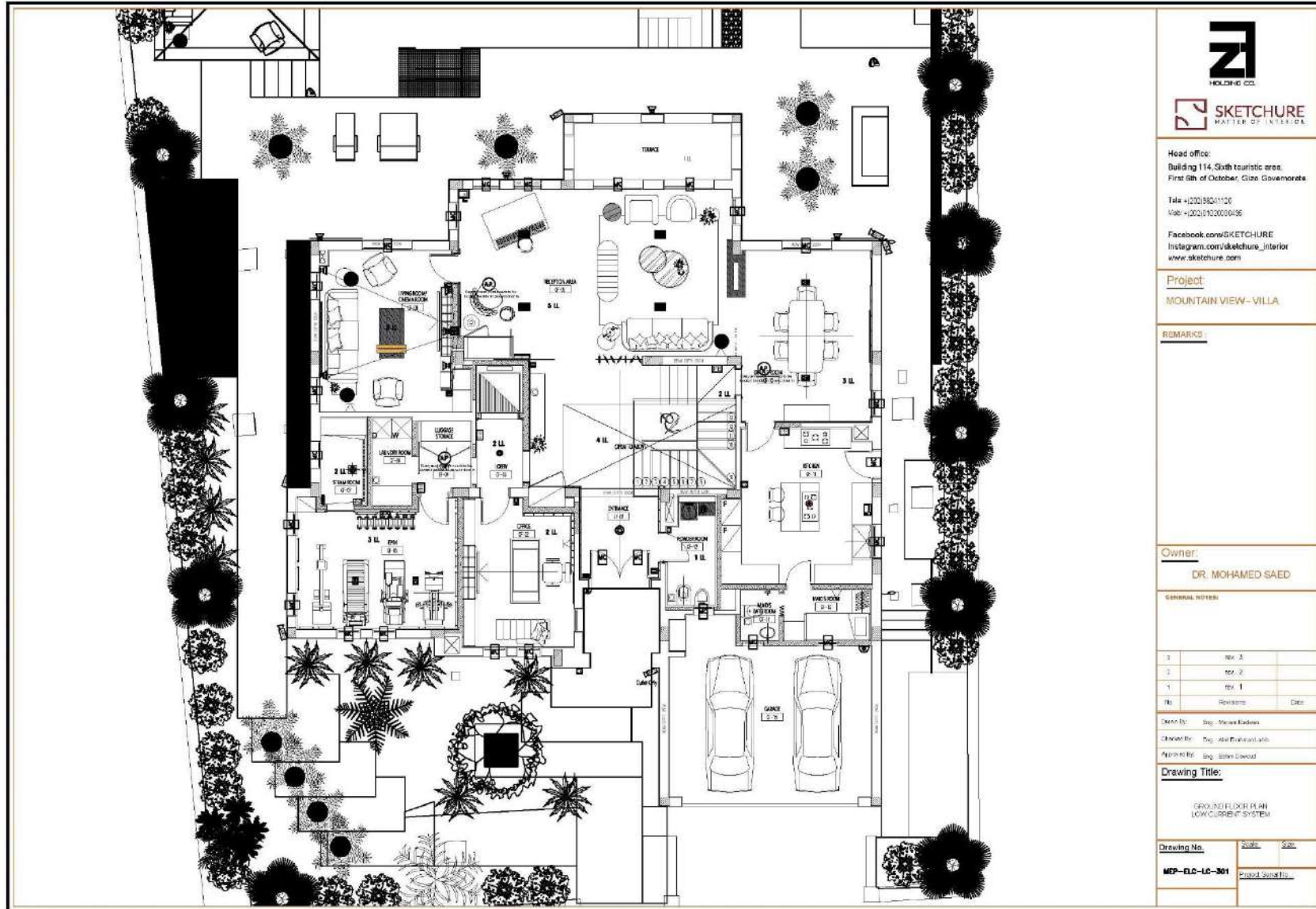

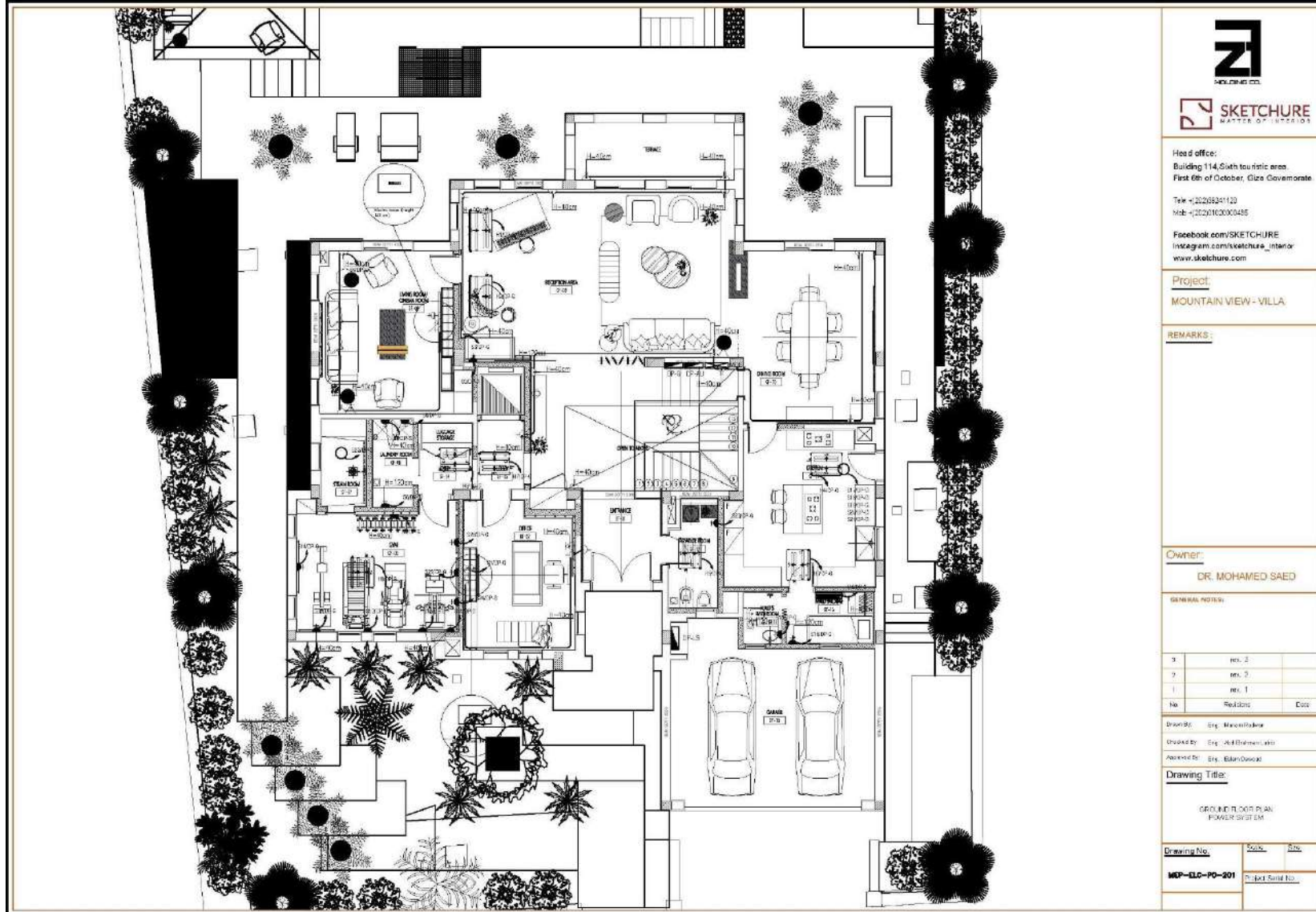

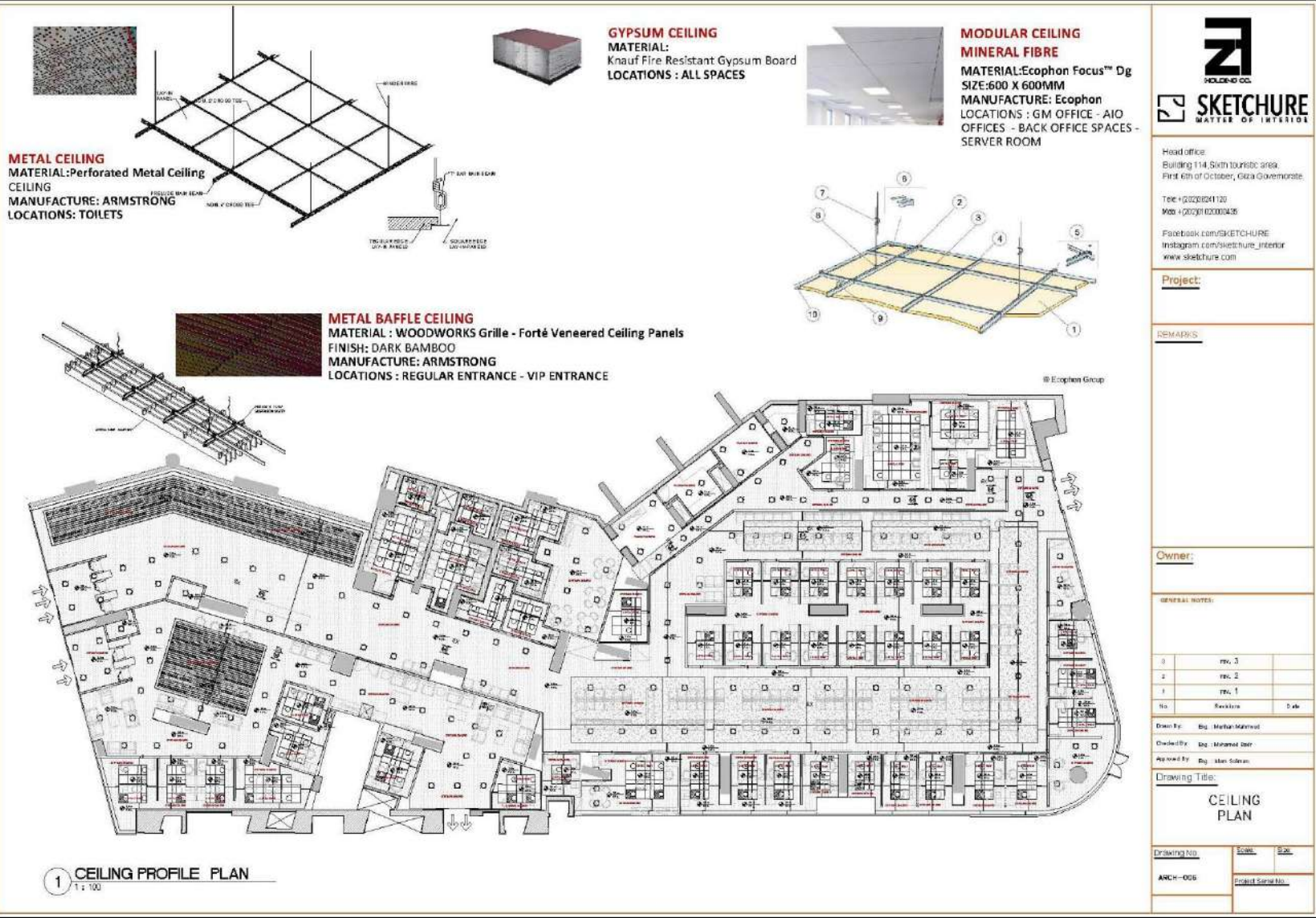

POWER LEGEND

- WALL MOUNTED SINGLE SOCKET OUTLET, 16A, 220V, EARTHING TYPE
- SAME AS ABOVE BUT FED FROM EMERGENCY SOURCE
- SAME AS ABOVE BUT FED FROM UPS
- WALL MOUNTED SINGLE SOCKET OUTLET, 16A, 220V, EARTHING TYPE (SUBSCRIPT W-WATER PROOF)
- WALL MOUNTED SINGLE SOCKET OUTLET, 16A, 220V, EARTHING TYPE (SUBSCRIPT BE-BE-REGGATED)
- WALL MOUNTED DUPLEX SOCKET OUTLET, 16A, 220V, EARTHING TYPE
- SAME AS ABOVE BUT FED FROM EMERGENCY SOURCE
- SAME AS ABOVE BUT FED FROM UPS
- MOUNTED DUPLEX SOCKET OUTLET, 16A, 220V, EARTHING TYPE (SUBSCRIPT W-WATER PROOF)
- WALL MOUNTED DUPLEX SOCKET OUTLET, 16A, 220V, EARTHING TYPE (SUBSCRIPT TV-TELEVISION)
- CEILING OUTLET, 16A, 220V, EARTHING TYPE
- WALL MOUNTED POWER SOCKET OUTLET, 20A, 220V, EARTHING TYPE
- WALL MOUNTED POWER SOCKET OUTLET, 20A, 220V, EARTHING TYPE (SUBSCRIPT W-WATER PROOF)
- WALL MOUNTED SINGLE SOCKET OUTLET, 20A, 220V, WITH GROUND TYPE FOR HAND DRYER
- THREE PHASE SOCKET OUTLET, 32A/40A, EARTHING TYPE
- WALL MOUNTED SOCKET FOR INFRARED HEATERS, 220V

POWER LEGEND

- DISCONNECT SWITCH SINGLE PHASE, FUSED UNLESS NOTED, NUMBER OF POLES AND RATING AS INDICATED ON PLAN, WITH PILOT LIGHT
- SAME AS ABOVE BUT (W-WATER PROOF)
- DISCONNECT SWITCH THREE PHASE, FUSED UNLESS NOTED, NUMBER OF POLES AND RATING AS INDICATED ON PLAN, WITH PILOT LIGHT
- SAME AS ABOVE BUT (W-WATER PROOF)
- ELECTRICAL OUTLET FED FROM NORMAL SOURCE
- ELECTRICAL OUTLET FED FROM EMERGENCY SOURCE
- SWITCH WITH PILOT LAMP, 220V, 1PH, 100W
- AC - AIR CONDITIONING
- EWH - ELECTRIC WATER HEATER
- ER - ELECTRIC RANGE
- WM - WASHING MACHINE
- HOME RUN FOR NORMAL SOURCE FEEDING CIRCUIT
- HOME RUN FOR EMERGENCY SOURCE FEEDING CIRCUIT
- HOME RUN FOR UPS SOURCE FEEDING CIRCUIT
- WIRING FOR UPS FEEDING SOURCE CIRCUIT
- WIRING FOR NORMAL FEEDING SOURCE CIRCUIT
- WIRING FOR SUBMAIN FEEDING SOURCE CIRCUIT

DISTRIBUTION & CONTROL PANELS

- MOTOR CONTROL CENTER
- LIGHT CONTROL PANEL
- DIMMER CONTROL PANEL
- UNINTERRUPTIBLE POWER SUPPLY
- MOTOR CONTROL PANEL
- AUTOMATIC TRANSFER SWITCH RATING AS INDICATED ON THE DRAWINGS
- MAIN DISTRIBUTION PANEL
- SUB MAIN DISTRIBUTION PANEL
- DISTRIBUTION, LIGHT, OR POWER PANEL
- FLUSH MOUNTED SMALL PANEL
- GENERATOR (RATING AS INDICATED ON THE DRAWINGS)
- DISTRIBUTION TRANSFORMER (RATING AS INDICATED ON THE DRAWINGS)
- AMMETER
- VOLTMETER
- INDICATION LAMP
- POWER FACTOR CAPACITOR BANK

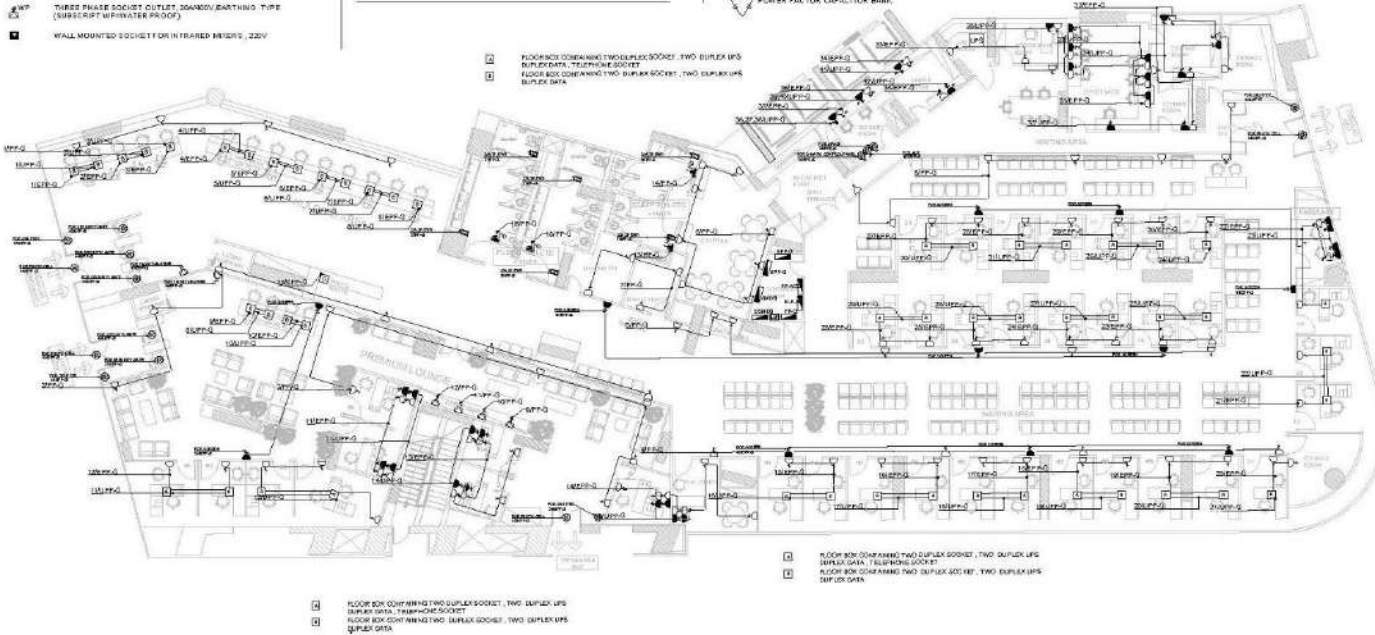

1 POWER OUTLET PLAN

1 : 100



Head office:
Building 114, Sixth touristic area,
First 6th of October, Giza Governorate
Tel: +9600041100
Mob: +960010200005
Facebook.com/Sketchure
Instagram.com/sketchure_interior
www.sketchure.com

Project:

REMARKS:

Owner:

GENERAL NOTES:

1	rev. 3	
2	rev. 2	
3	rev. 1	
No.	Revised	Date

Drawn By: Eng. Mohamed Mahmoud
Checked By: Eng. Mohamed Ismail
Approved By: Eng. Hossam Elshaban

Drawing Title:

POWER OUTLET PLAN

Drawing No.	Scale	Size
MEP-ELD-PD-101		
Project Serial No.		



SRAC-01H	12000 BTU/HR
SRAC-02H	18000 BTU/HR
SRAC-01	12000 BTU/HR
SRAC-02	18000 BTU/HR
SRAC-03	24000 BTU/HR
SRAC-04	30000 BTU/HR
SRAC-05	36000 BTU/HR
SRAC-06	42000 BTU/HR
SRAC-07	48000 BTU/HR
SRAC-08	60000 BTU/HR

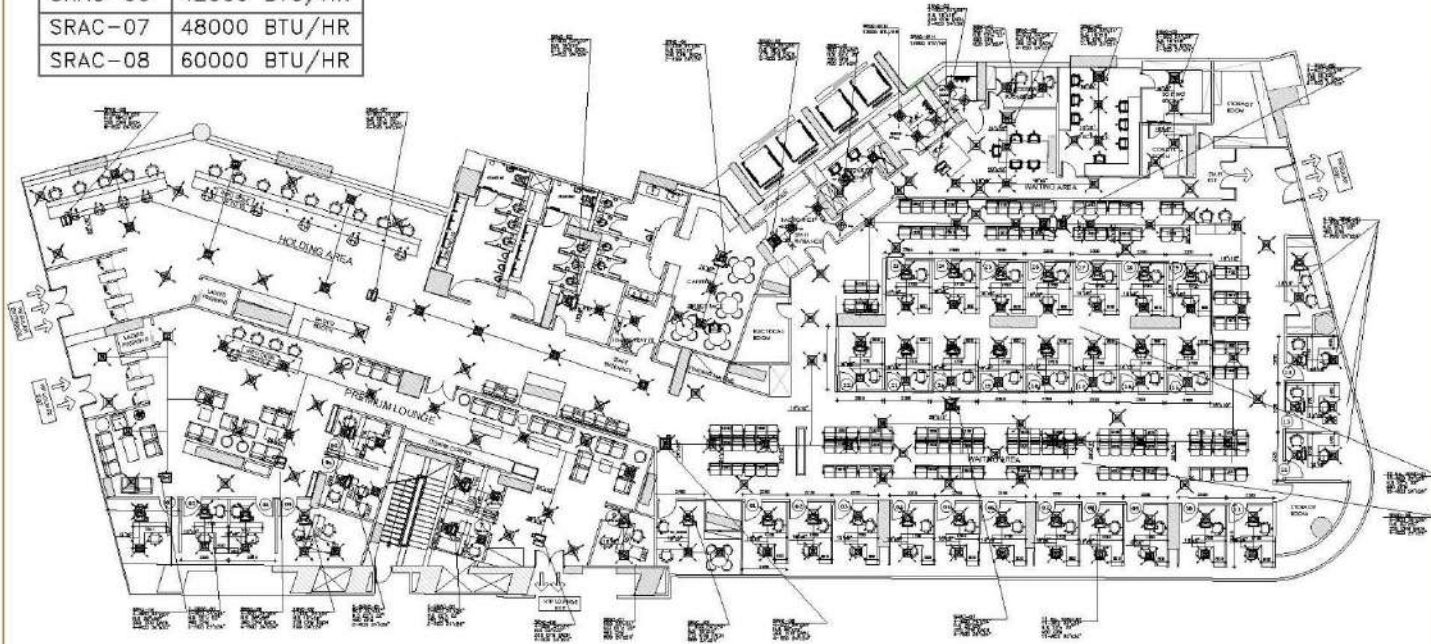

1 HVAC PLAN-DX&AIR OUTLET
1 : 100



Head office:
Building 114, Sixth touristic area,
First 6th of October, Giza Governorate.

Tel: +2028241130
Mob: +20201 0200045

Facebook: com/SKETCHURE
Instagram: com/sketchure_interior
www.sketchure.com

Project:

REMARKS:

Owner:

GENERAL NOTES:

1	REV. 3	
2	REV. 2	
1	REV. 1	
No.	Description	Date

Drawn By: Eng. Mohamed Mohamed

Checked By: Eng. Mohamed Badr

Approved By: Eng. Islam Soliman

Drawing Title:

HVAC PLAN
DX&AIR OUTLET

Drawing No.	Scale	Sheet
MEP-HVAC-102		
	Project Serial No.:	



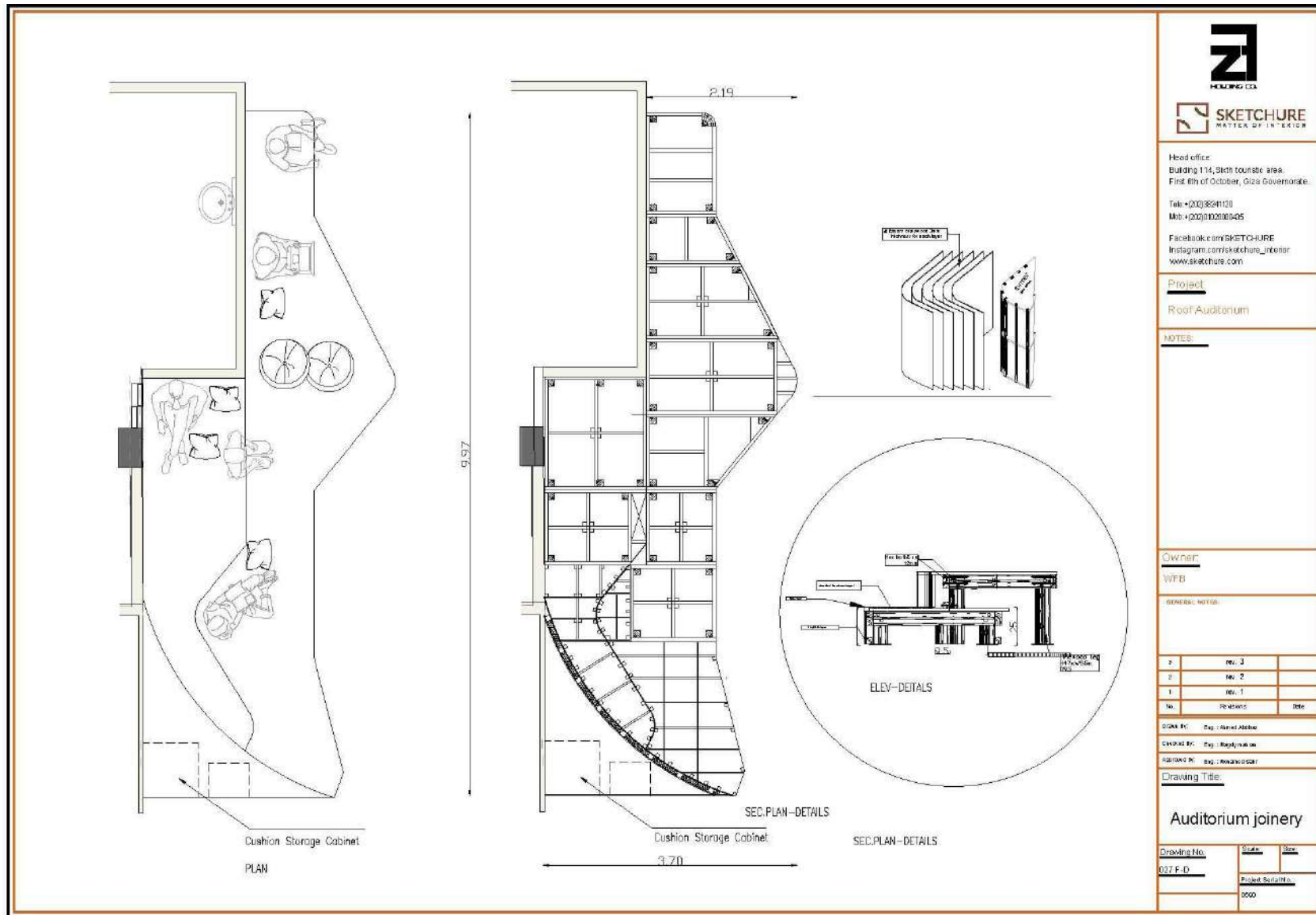



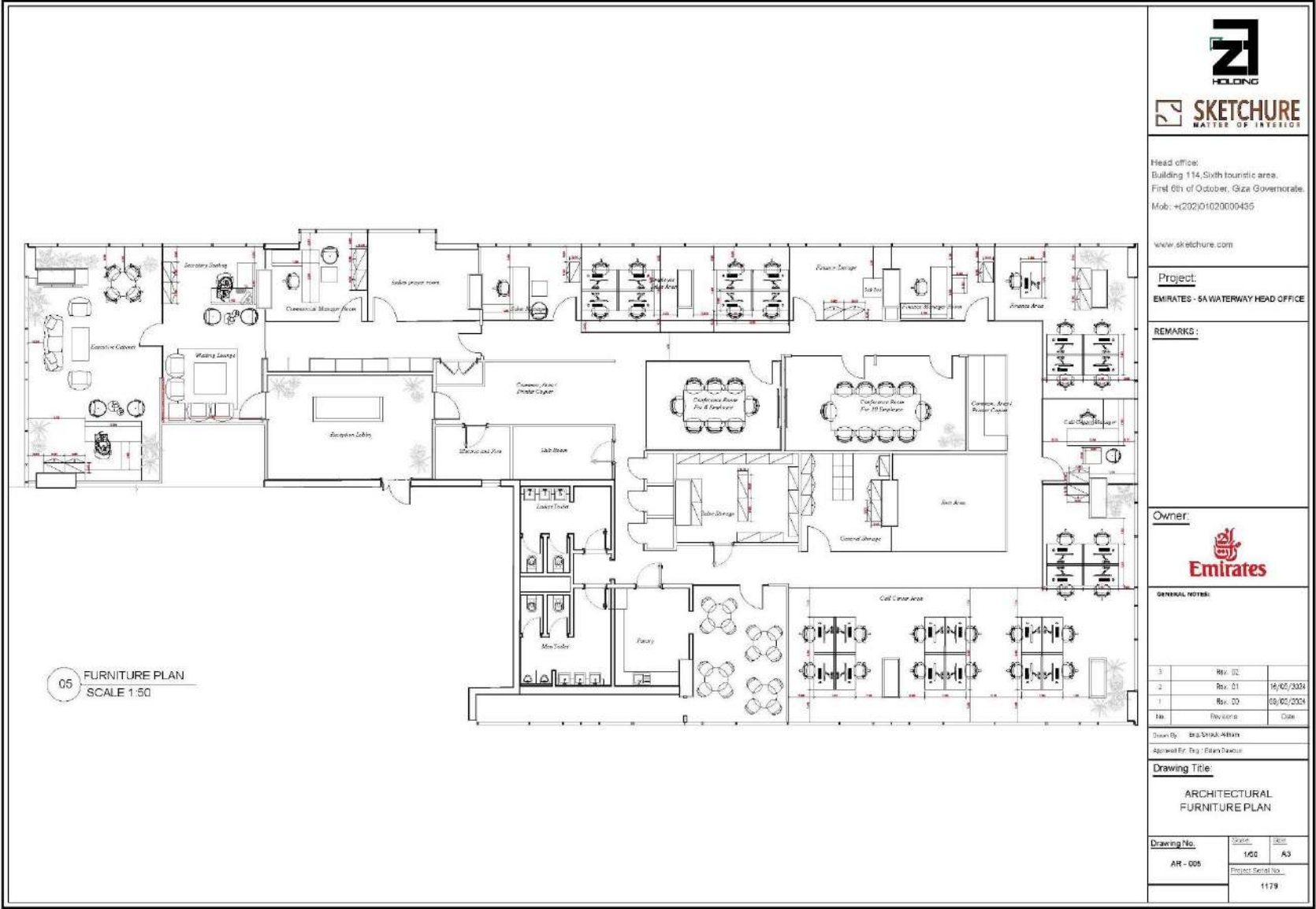

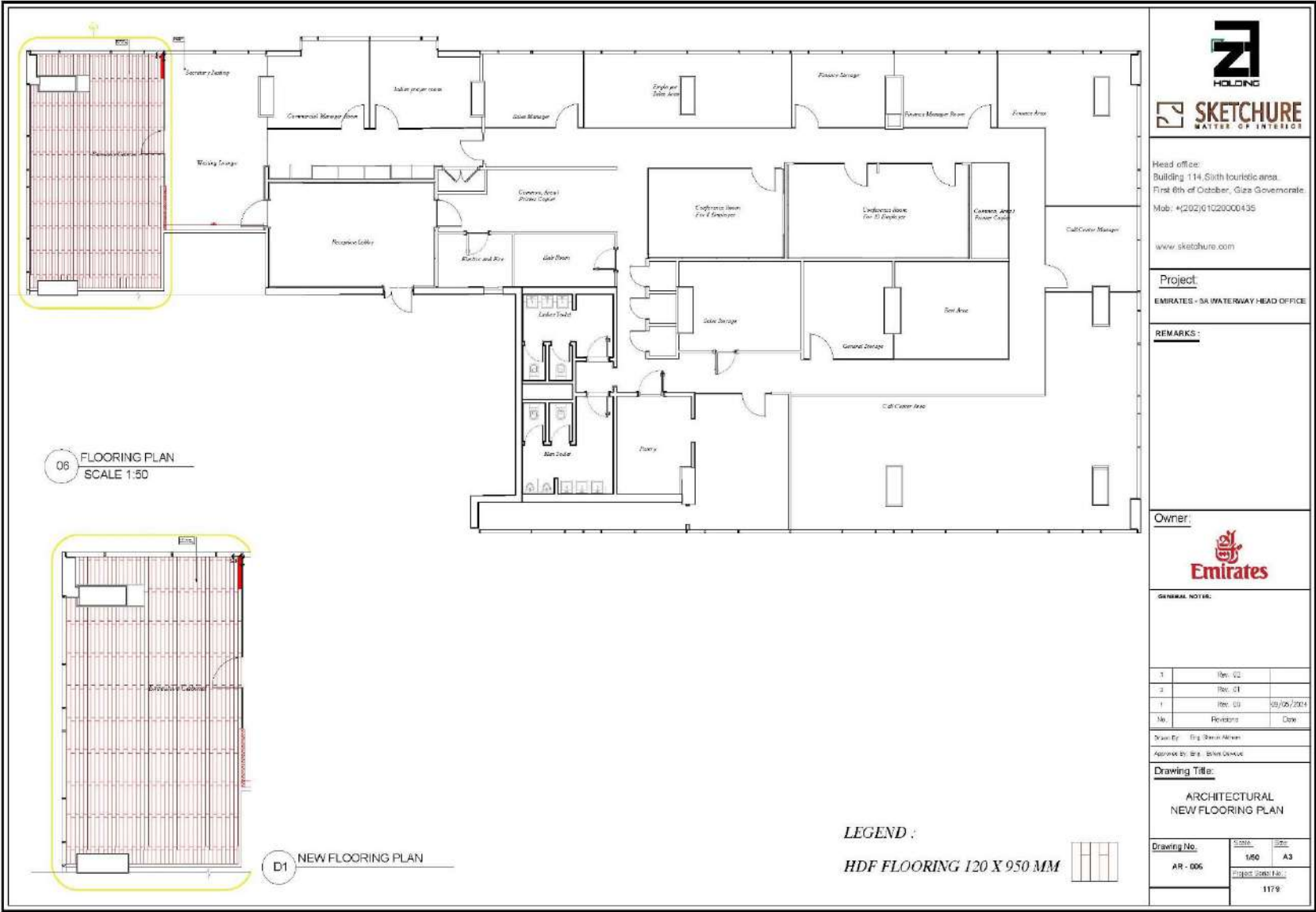



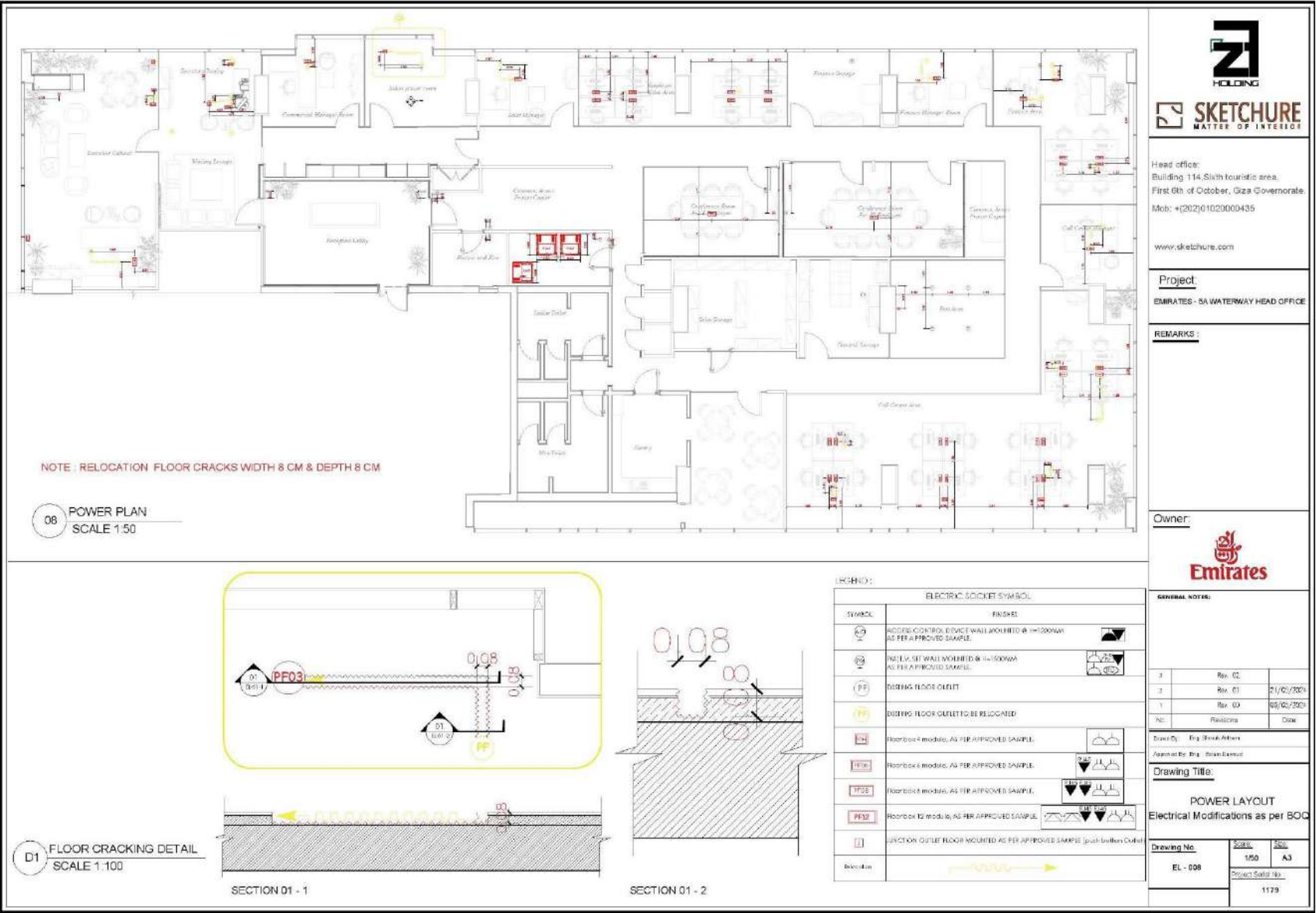

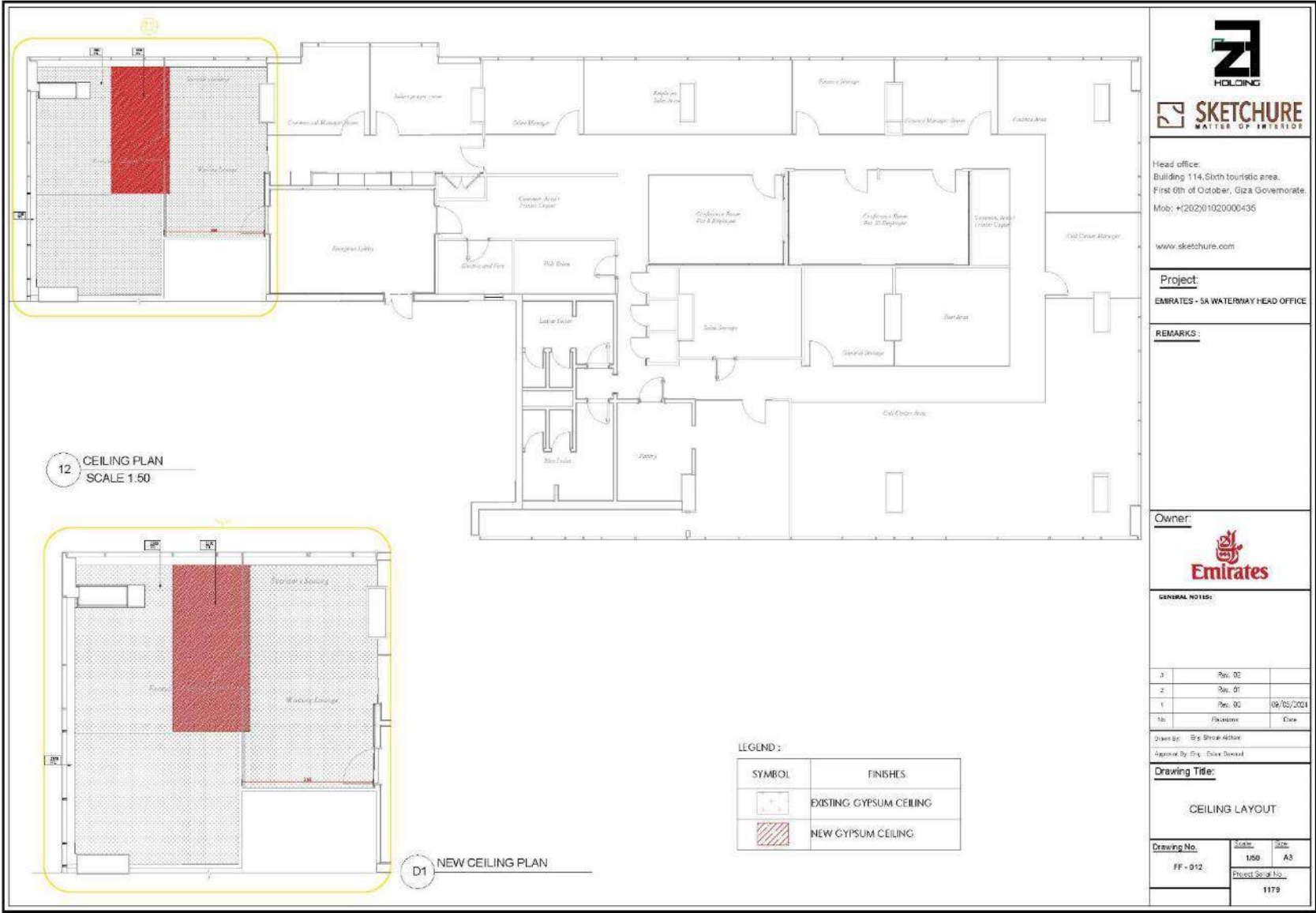



THANK YOU

Building #114, 6th touristic zone,
6th of October, Giza, Egypt.
(+2) 010 20000435

info@sketchure.com
SKETCHURE.COM

WestBurry Commercial Tower,
Business Bay, Dubai, UAE
(+971) 56 7305059